

14/38

FILED

APR - 8 1947

JACK A. FOSBES  
COUNTY REGISTER  
BY William H. D. D.  
4:20 P.M.  
No Fee

# RECORD OF SURVEY

OF JONATHAN AVE. FROM BROOKSIDE AVE. (HIGHLAND HOME AVE.) TO THE N.W. COR. OF LOT 2, BLOCK 2 OF APPLE VALLEY, M. B. 6, P. 58, AND THE N.E. COR. OF LOT 4, BLOCK 1 OF CHERRY VALLEY, M. B. 2 P. 54 S. B. CO., SEC. 26, T. 2 S., R. 1 W., S. B. B. & M.

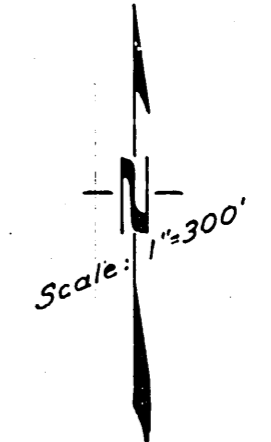
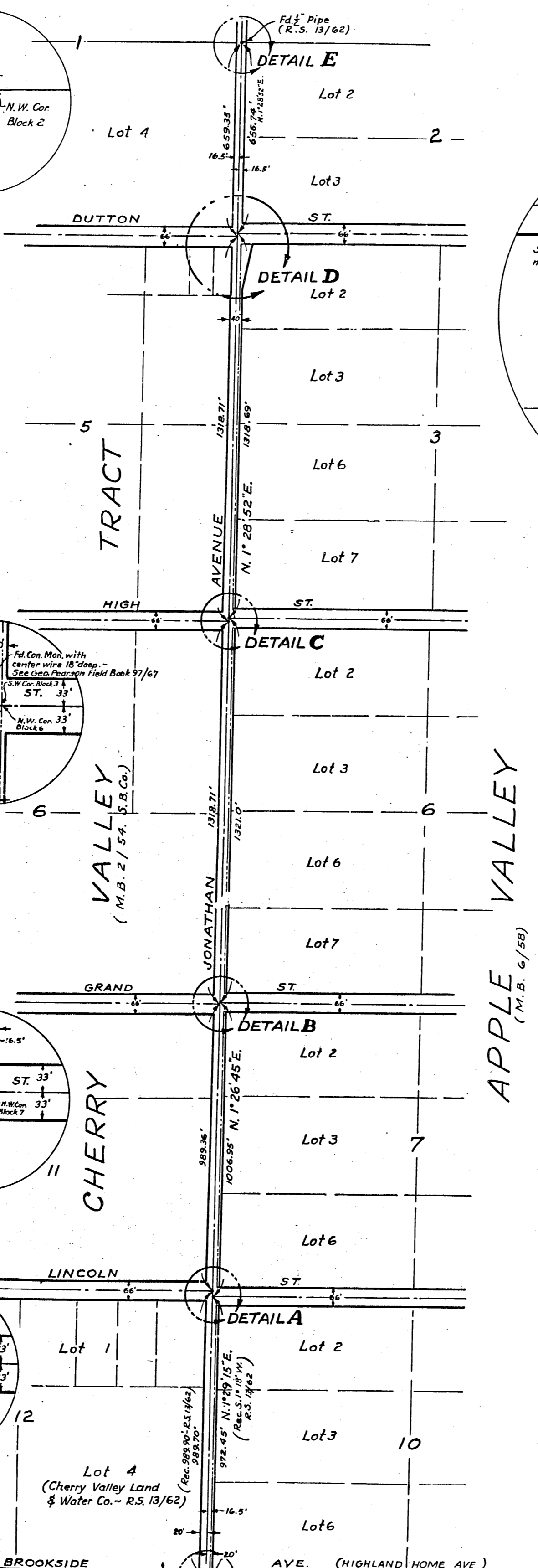
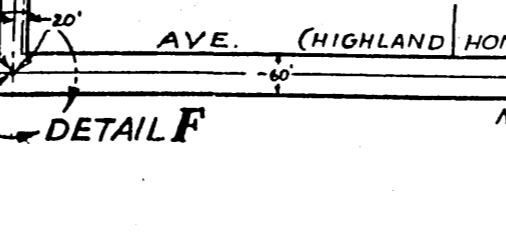
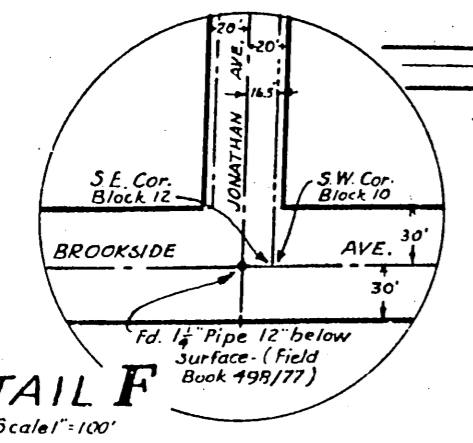
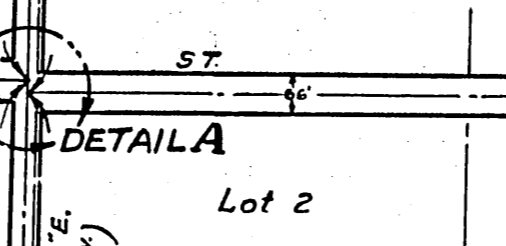
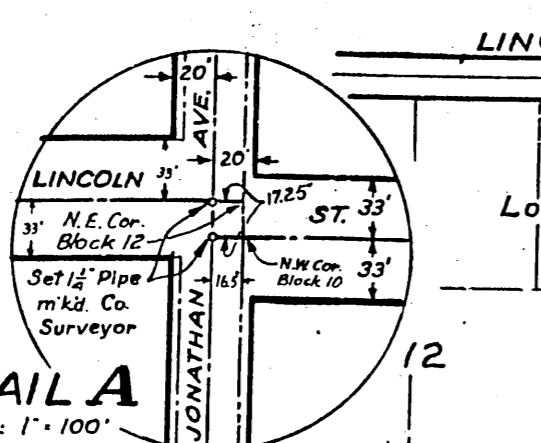
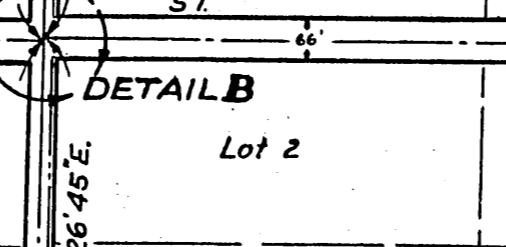
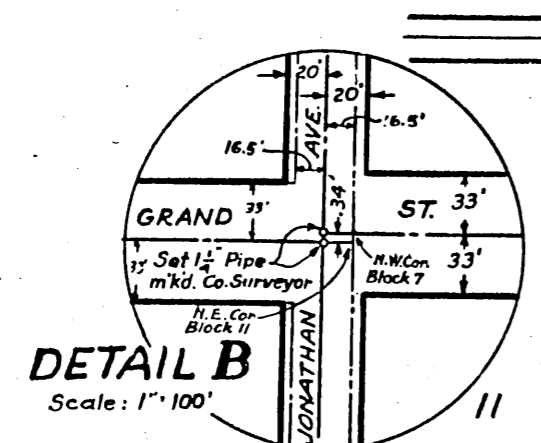
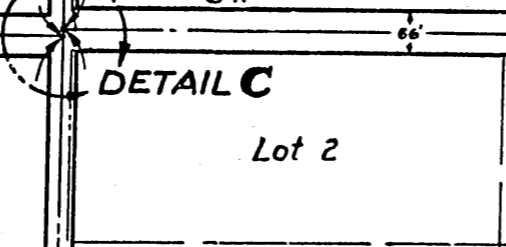
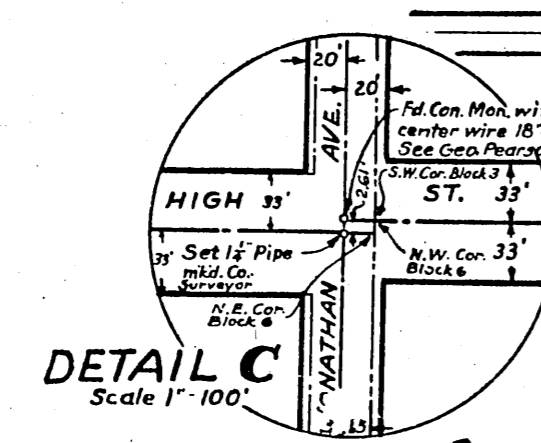
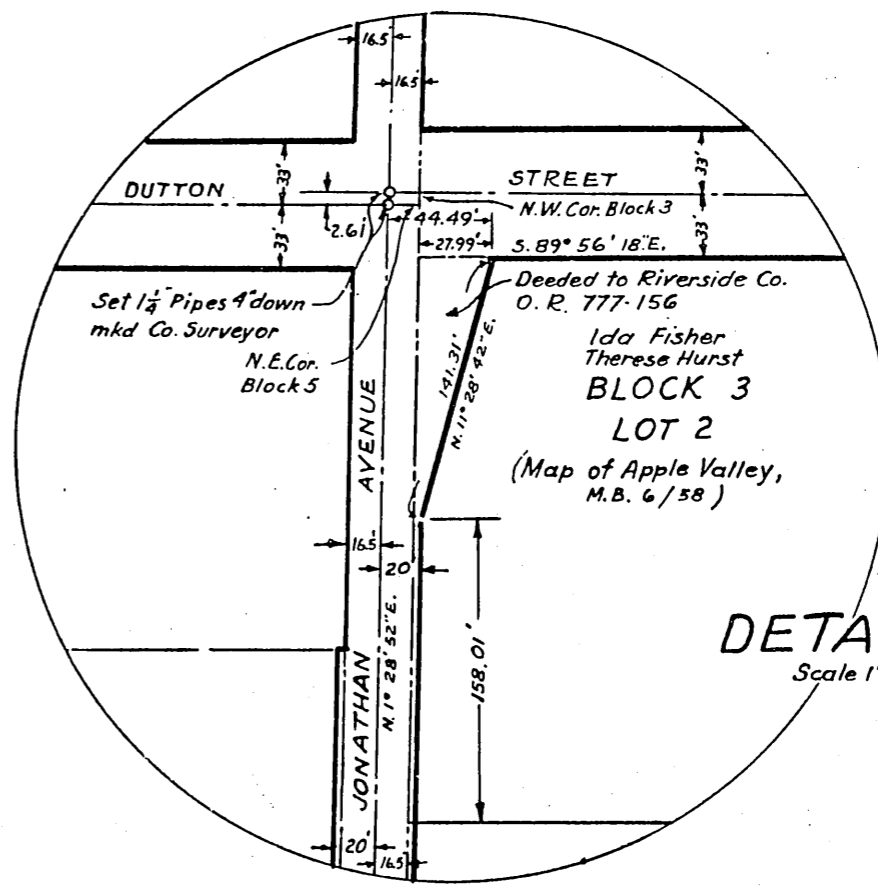
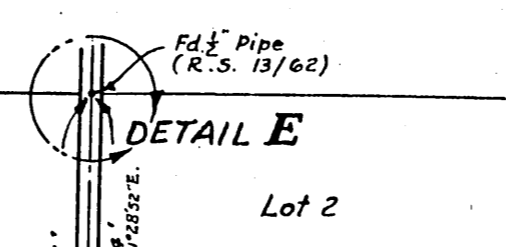
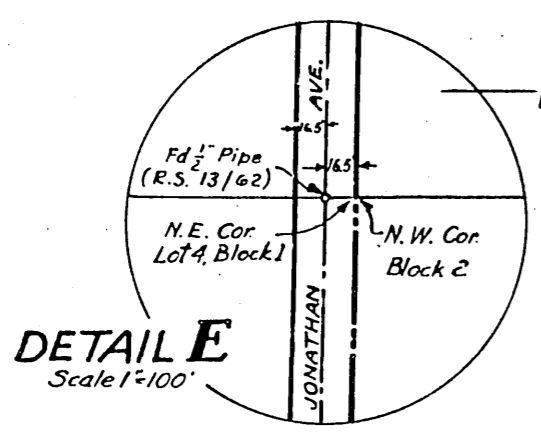

Note:  
Additional strip of land granted to Co. of Riverside over the Easterly rectangular 3.5 feet of Blocks 6, 11, 12 and portion of Block 5, Cherry Valley Tr. M.B. 2 page 54 and also the Westerly rectangular 3.5 feet of Blocks 6, 7, 10 and a portion of Block 3, Apple Valley Tr. M.B. 6 page 58.  
Width of Jonathan St. as of July 1946 40 feet as shown by this map.

I hereby certify that I am a Registered Civil Engineer of the State of California, and that this map consisting of this one (1) sheet correctly represents a survey made under my supervision in July, 1946 and that all the monuments shown hereon actually exist and that their positions are correctly shown.

A. C. Keith  
Registered Civil Engineer No. 4388

ENGINEER'S NOTE:  
The basis of bearing for this map is taken as the center-line of Highland Home Ave. as shown on County Road Improvement Plans, County Surveyors file, No. 322-L.  
The Westerly line of Apple Valley & the Easterly line of Cherry Valley Tract are shown thus \_\_\_\_\_  
The N.E. Cor's of Bloc's 5, 6 & 11 as shown on map of Cherry Valley Land and Water Co. Tract, M. B. 2, page 54, S. B. Co., were established by proportionate measurement between the N.E. Cor. of Block 12 and the N.E. Cor. of Lot 4, Block 1 as shown on said map.  
The N.W. Cor's of Blocks 10 & 7 as shown on map of Apple Valley, M. B. 6, page 58, Riverside Co., were established by proportionate measurement between the S.W. Cor. of Block 10 and the N.W. Cor. of Block 6 as shown on said map. The N.W. Cor. of Block 3 of said sub. was established by proportionate measurement between the S.W. Cor. of Block 3 and the N.W. Cor. of Block 2 of the above described map of Apple Valley.

Examined Apr. 8 1947  
A. C. Keith By A. B. Brown  
County Surveyor

D.S. 14/38