

14/49

Continued on Sheet No. 3

Sheet 1 of 3 Sheets

1937

RECORD OF SURVEY

OF

THE CENTERLINE OF THE RIVERSIDE WATER COMPANY CANAL

THRU BLOCK 19 OF RIVERSIDE LAND AND IRRIGATING COMPANY LANDS AS RECORDED IN BOOK 1 OF MAPS AT PAGE 70 THEREOF, RECORDS OF SAN BERNARDINO COUNTY, CALIFORNIA

Rowe & Webb
Civil Engineers
April 1947 1:100'

FILED

MAY 12 1947

JACK A. ROSS
COUNTY REGISTER
by O. A. BROWN
DEPUTY

FEE \$1.00

FILED 9:45 P.M.

R/S 14/49

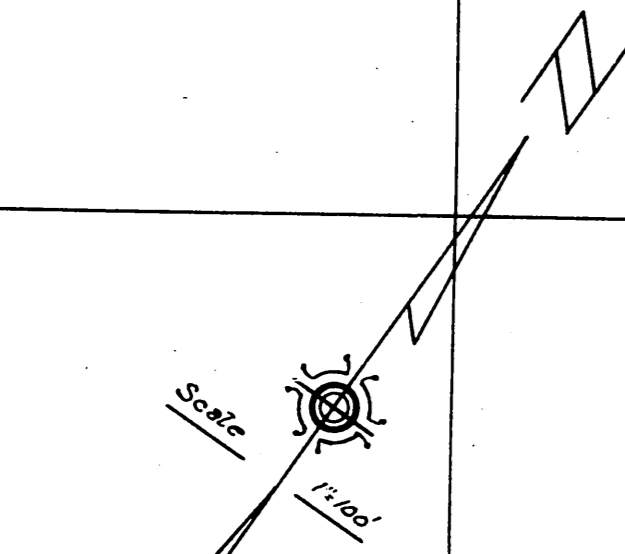

BLOCK 19 R.L. & I. CO. LANDS
(Map Book 1 Page 70 Records of San Bernardino County)

I hereby certify that I am a Registered Civil Engineer of the State of California and that this map consisting of three (3) sheets correctly represents a survey made under my supervision during August 1946 and March 1947 at the request of the Riverside Water Company, and that all monuments shown hereon actually exist and their positions are correctly shown. Basis of Bearings is the centerline of Indiana Avenue as shown of Orange Acres as same is on file in Book 13 of Maps of Page 7 thereof, records of Riverside County, California.

Robert Clurbb
Registered Civil Engineer No. 1229

Examined May 12 1947
A. C. Brown
County Surveyor
By Cl. Brown

Continued on Sheet No. 2

Continued on Sheet No. 2

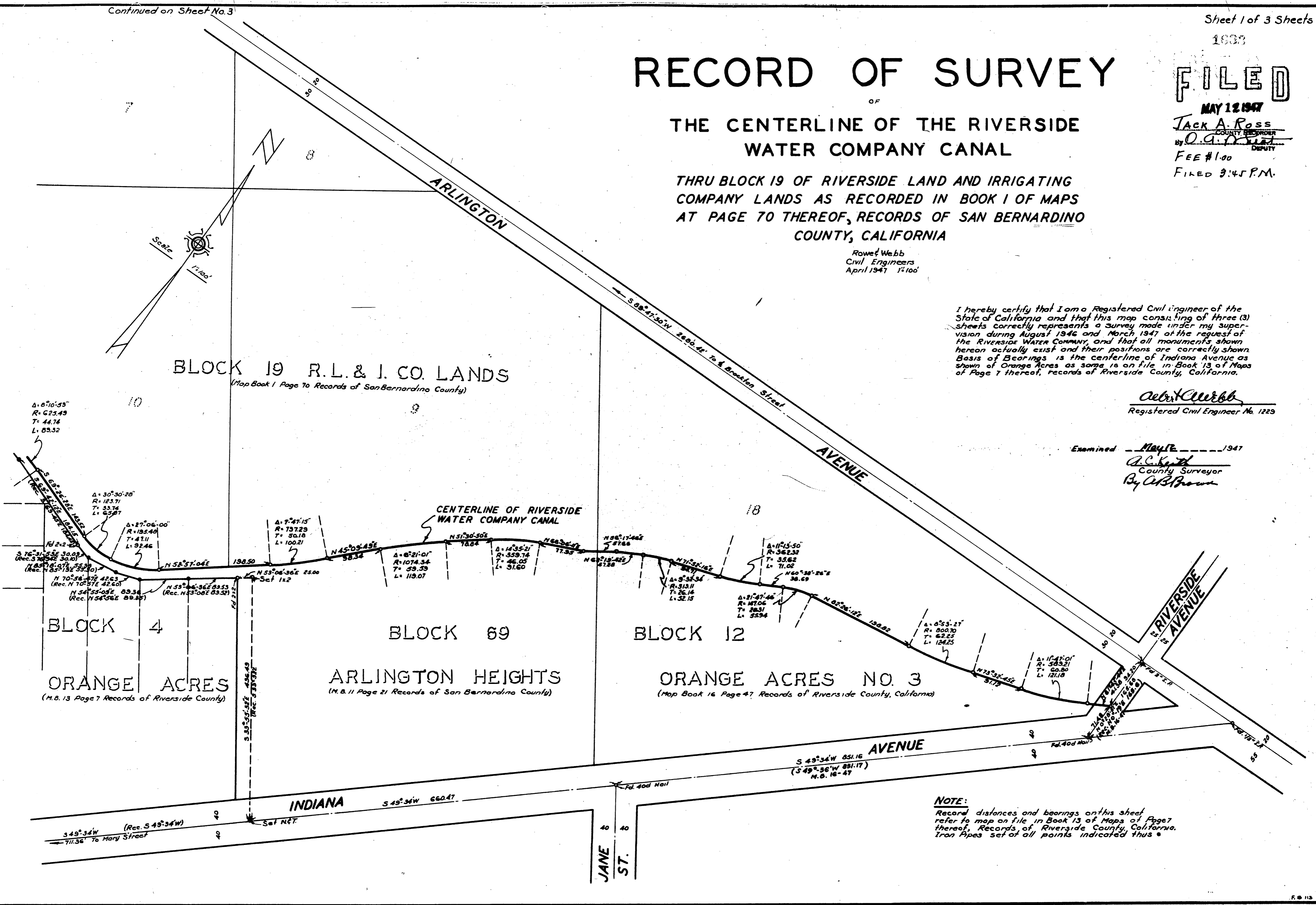

NOTE:
Record distances and bearings on this sheet refer to map on file in Book 13 of Maps of Page 7 thereof, Records of Riverside County, California. Iron Pipes set of all points indicated thus \bullet

R/S 14/49

RS 14/49

F. B. 113

49

R/S 14/50

R/S 14/50

Continued on Sheet No. 1

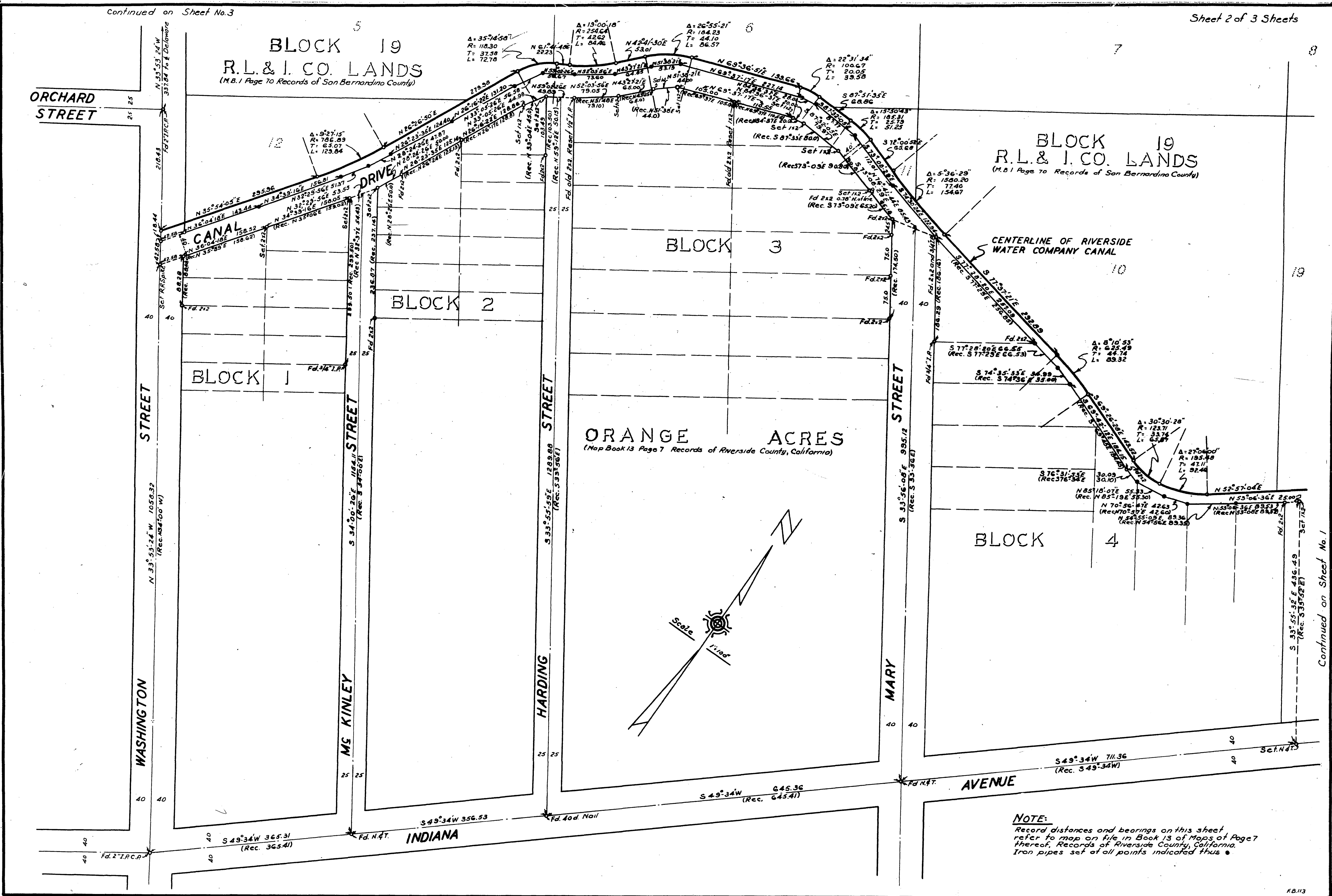

NOTE:
 Record distances and bearings on this sheet refer to map on file in Book 13 of Maps of Page 7 thereof, Records of Riverside County, California. Iron pipes set at all points indicated thus •

RS 14/50

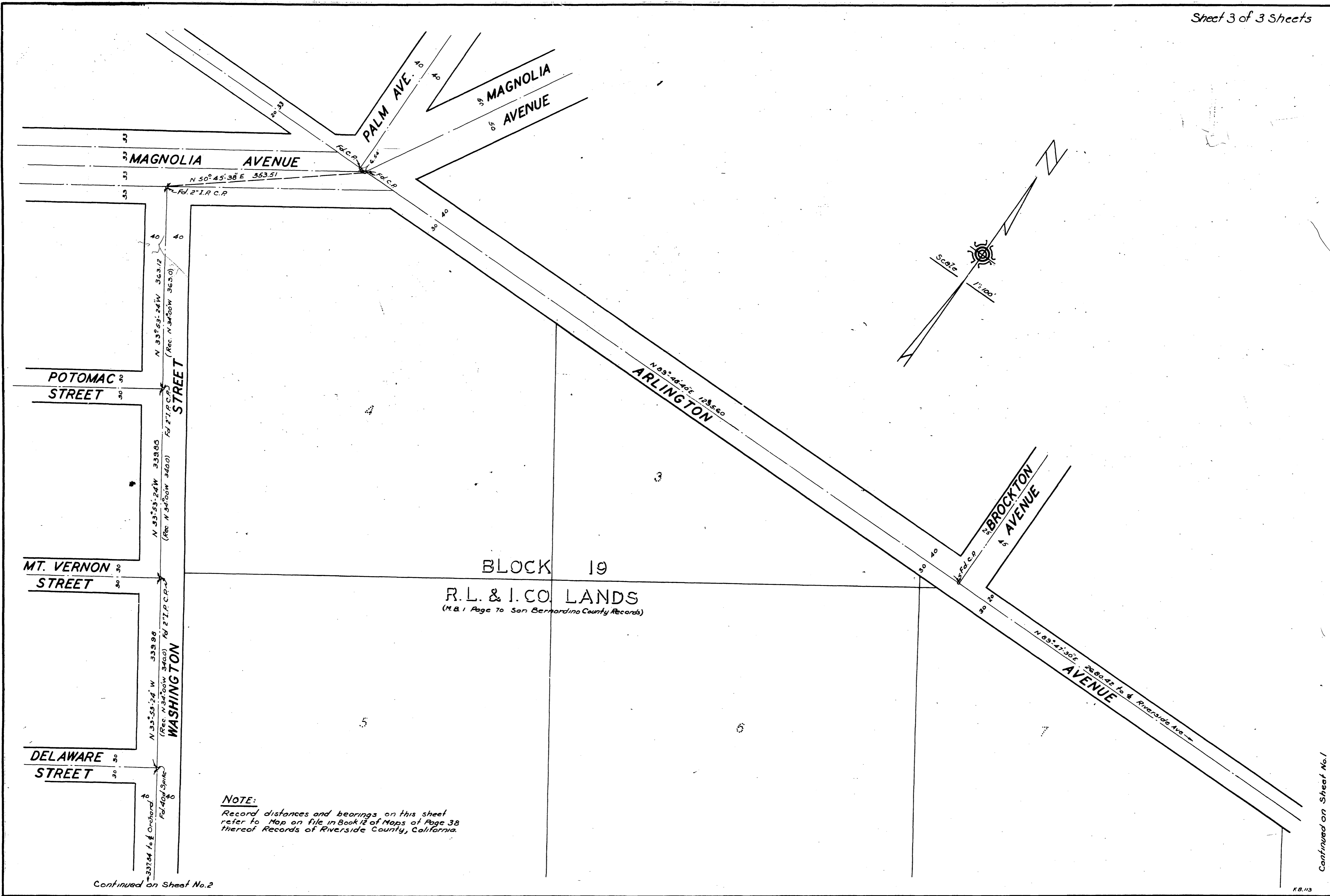

NOTE:
 Record distances and bearings on this sheet refer to Map on file in Book 12 of Maps of Page 38 thereof Records of Riverside County, California.

