

RECORD OF SURVEY

OF

LOTS 7, 8, & 9 OF BLOCK 15 OF LANDS OF MOULTON & PRAED
AS SHOWN BY MAP ON FILE IN BOOK 3 OF MAPS AT PAGES 5 & 6
THEREOF, RIVERSIDE COUNTY RECORDS.

FILED

MAY 29 1947

JACK A. ROSS
COUNTY RECORDER
By *Alfred A. Keith*
DEPUTY
A: 145 P.M.
\$7.00

BY
Rowe & Webb
CIVIL ENGINEERS
RIVERSIDE, CALIF.

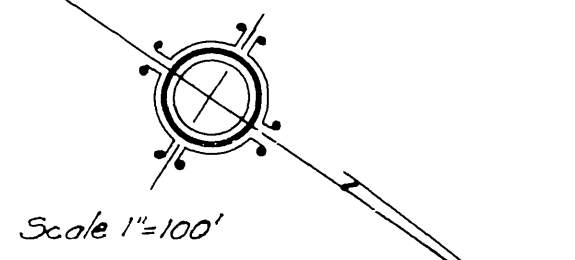
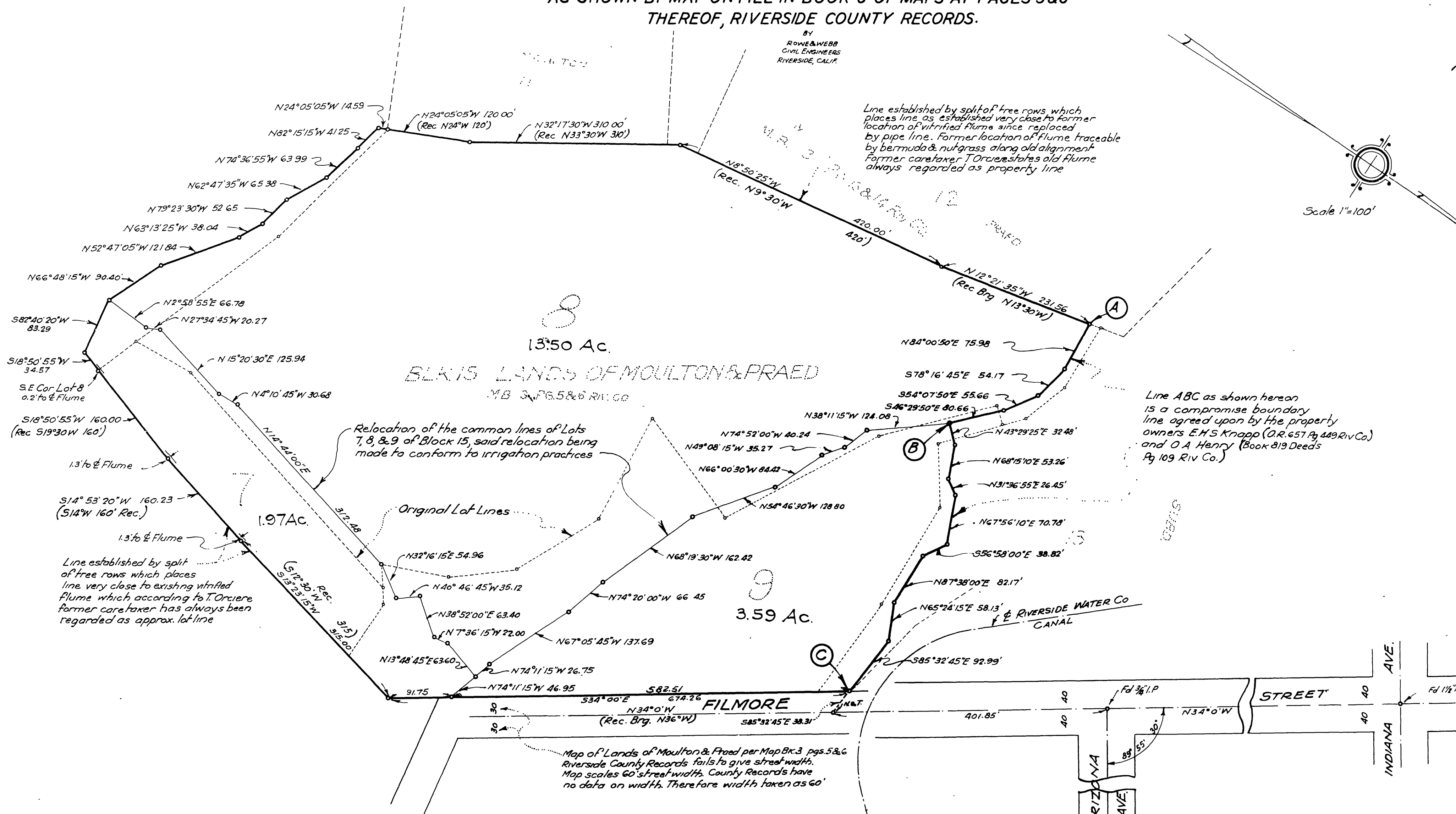

Line ABC as shown hereon
is a compromise boundary
line agreed upon by the property
owners E.H.S. Knapp (O.R. 657 Pg. 449 Riv Co.)
and O.A. Henry (Book 819 Deeds
Pg. 109 Riv Co.)

Relocation of the common lines of Lots
7, 8, & 9 of Block 15, said relocation being
made to conform to irrigation practices

General Notes:-
Basis of bearings is taken as the centerline of Fillmore
Street with a bearing of N34°0'W in accordance with
deeds of record (O.R. 423/511 and others) and according
to common acceptance for Fillmore and parallel streets
in the Lands of the Riverside Land & Irrigating Co.
Set tagged 2"x2"s at all points shown thus "o"
unless noted otherwise.

I hereby certify that I am a registered civil engineer of
the State of California and that this map correctly
represents a survey made under my supervision during
April of 1947 at the request of E.H.S. Knapp, and
that all monuments shown hereon actually exist
and their positions are correctly shown.
Albert A. Keith
Registered Civil Engineer 1229

Map examined May 29 1947
A.C. Keith
County Surveyor

8A.43
F.B. 126 W.D. 47-24