

14/62

FILED
JUN 10, 1947

Alvin Halderson
3:50 P.M.
Fee - \$1.00

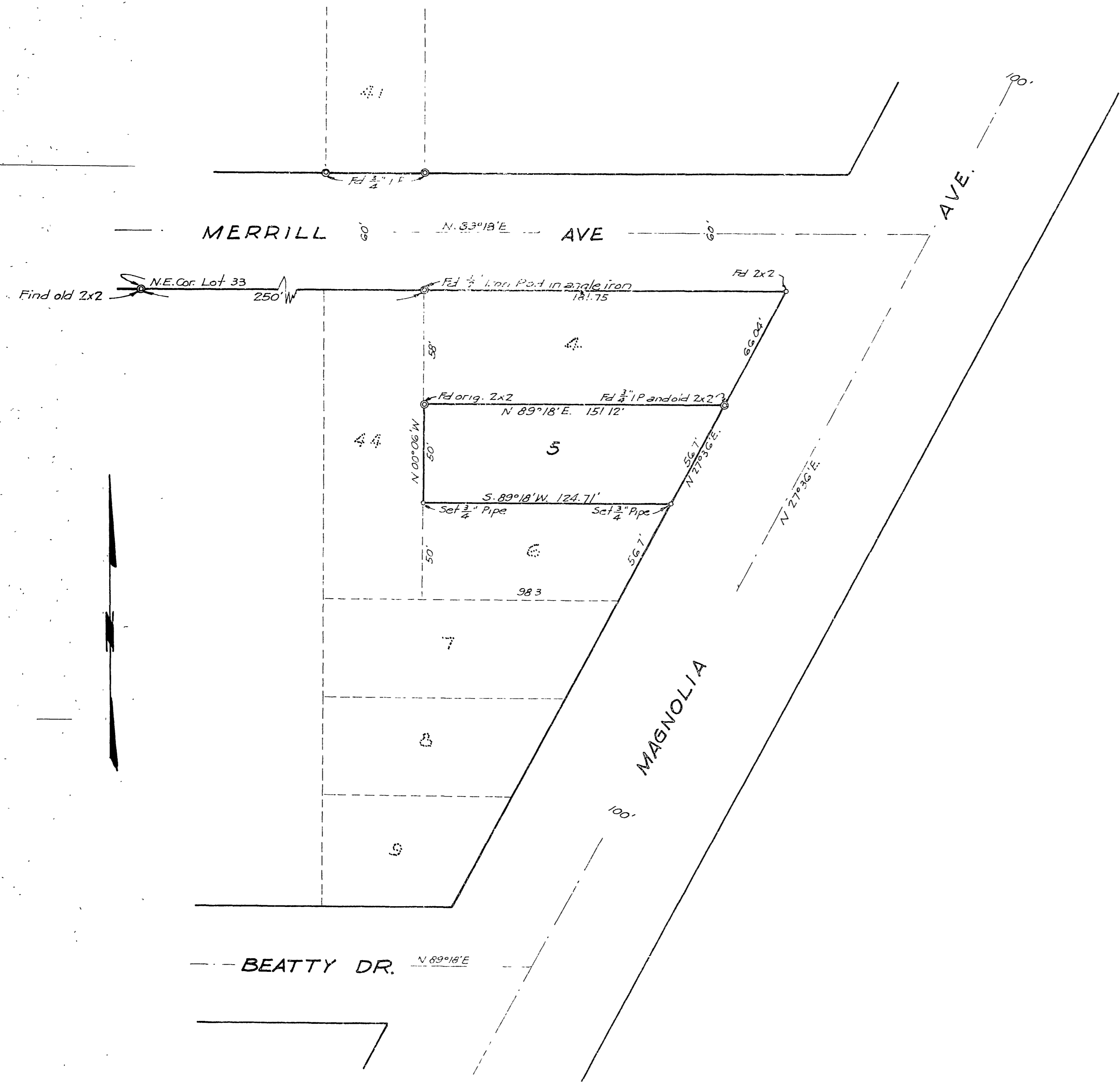

RECORD OF SURVEY

OF LOT 5, MAGNOLIA GARDENS (NOT RECORDED)
 IN SECTION 34, T.2 S., R. 5 W. S.B. & M.
 MAY, 1947. SCALE: 1" = 40'
 J.F. DAVIDSON, C.E.

Survey made at the request of DR. H.W. WOOD

I hereby certify that I am a Registered Civil Engineer of the State of California, and that this map consisting of this one (1) sheet correctly represents a survey made under my supervision during May, 1947 and that all monuments shown hereon actually exist and that their positions are correctly indicated.

J. F. Davidson
 Registered Civil Engineer No. 862.

ENGINEER'S NOTE:
 The basis of bearing for this map is the centerline of Magnolia Ave. as shown on map of MAGNOLIA CENTER TRACT on file in M.B. 17, P. 46, Records of Riverside County, Calif. Dashed lines indicate lot lines as established March, 1922 by J.P. Flynn.

Examined June 10 1947.

A.C. Keith
 County Surveyor of Riverside County, Calif.

S-676

R/S
14/62