

14/67

R/S 14/67

RECORD OF SURVEY

of a Portion of the South West Quarter of Section
36 T. 2 S. R. 5 W. S.B.B. & M.

May 1947 Scale 1 in. = 50 ft.
Donald J. McKee Licensed Surveyor
Surveyed at the request of R.P. Rexroth

1761

FILED

JUN 12 1947

By *Oliver Johnson*
Deputy
12:15 P.M.
Fee \$1.00

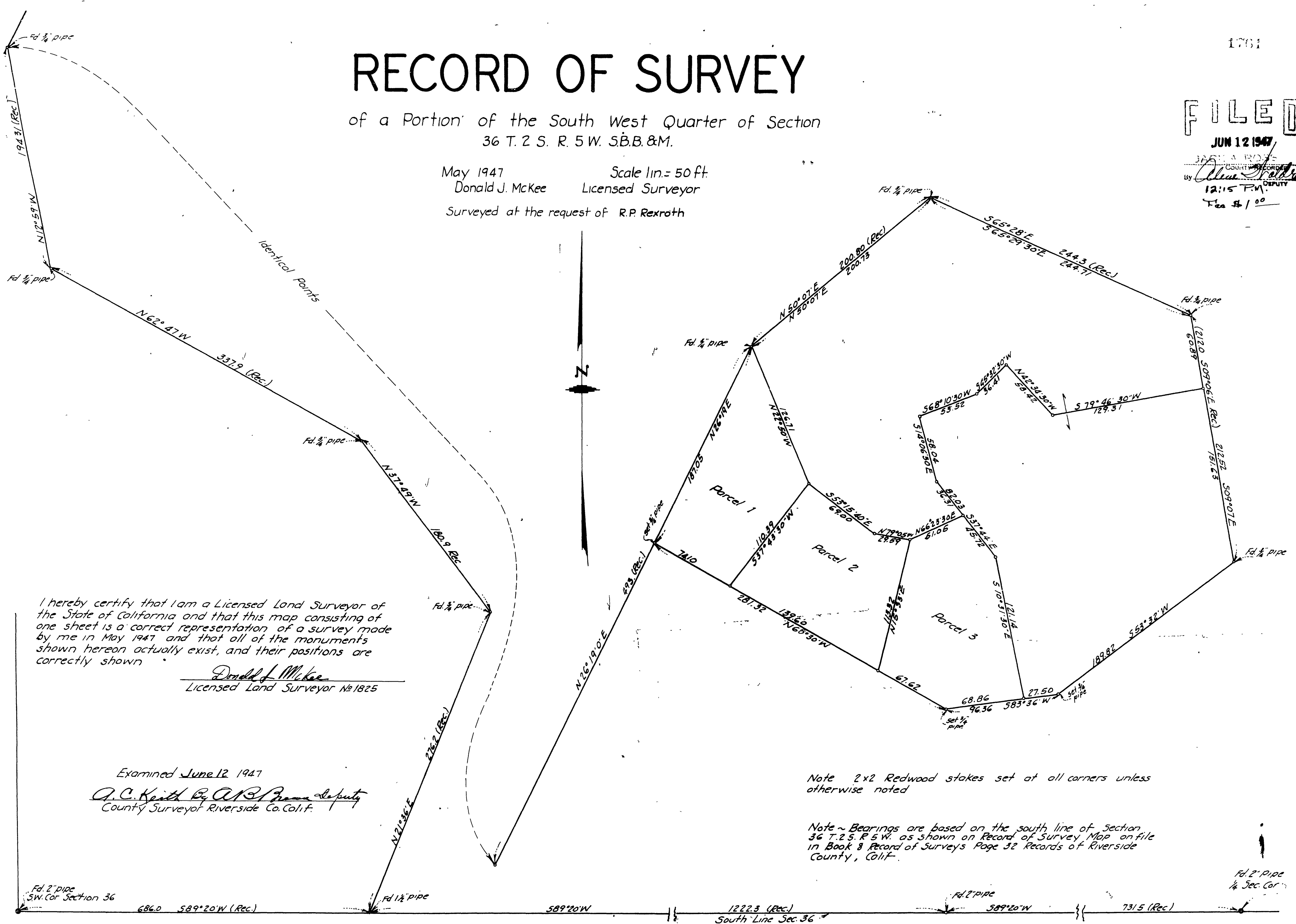

I hereby certify that I am a Licensed Land Surveyor of the State of California and that this map consisting of one sheet is a correct representation of a survey made by me in May 1947 and that all of the monuments shown hereon actually exist, and their positions are correctly shown

Donald J. McKee
Licensed Land Surveyor No. 1825

Examined June 12, 1947
A.C. Keith Deputy
County Surveyor Riverside Co. Calif.

Note 2x2 Redwood stakes set at all corners unless otherwise noted

Note - Bearings are based on the south line of Section 36 T. 2 S. R. 5 W. as shown on Record of Survey Map on file in Book 8 Record of Surveys Page 32 Records of Riverside County, Calif.

R/S 14/67

67

RS 14/67