

RECORD OF SURVEY

2070

Of Lot 31 Shown on Assessor's Map No. 3, Being a Portion of Lot 237, S.C.C.A. Lands, Riverside County, Calif.
September, 1947. Scale: 1 in. = 50 ft.
J.F. DAVIDSON, C.E.

FILED

SEP 13 1947

JACK A. ROSS
COUNTY RECORDER
By Agnes Burch
DEPUTY

11:55 am
\$1.00

Surveyed at the request of A.D. MacGILLIRAY

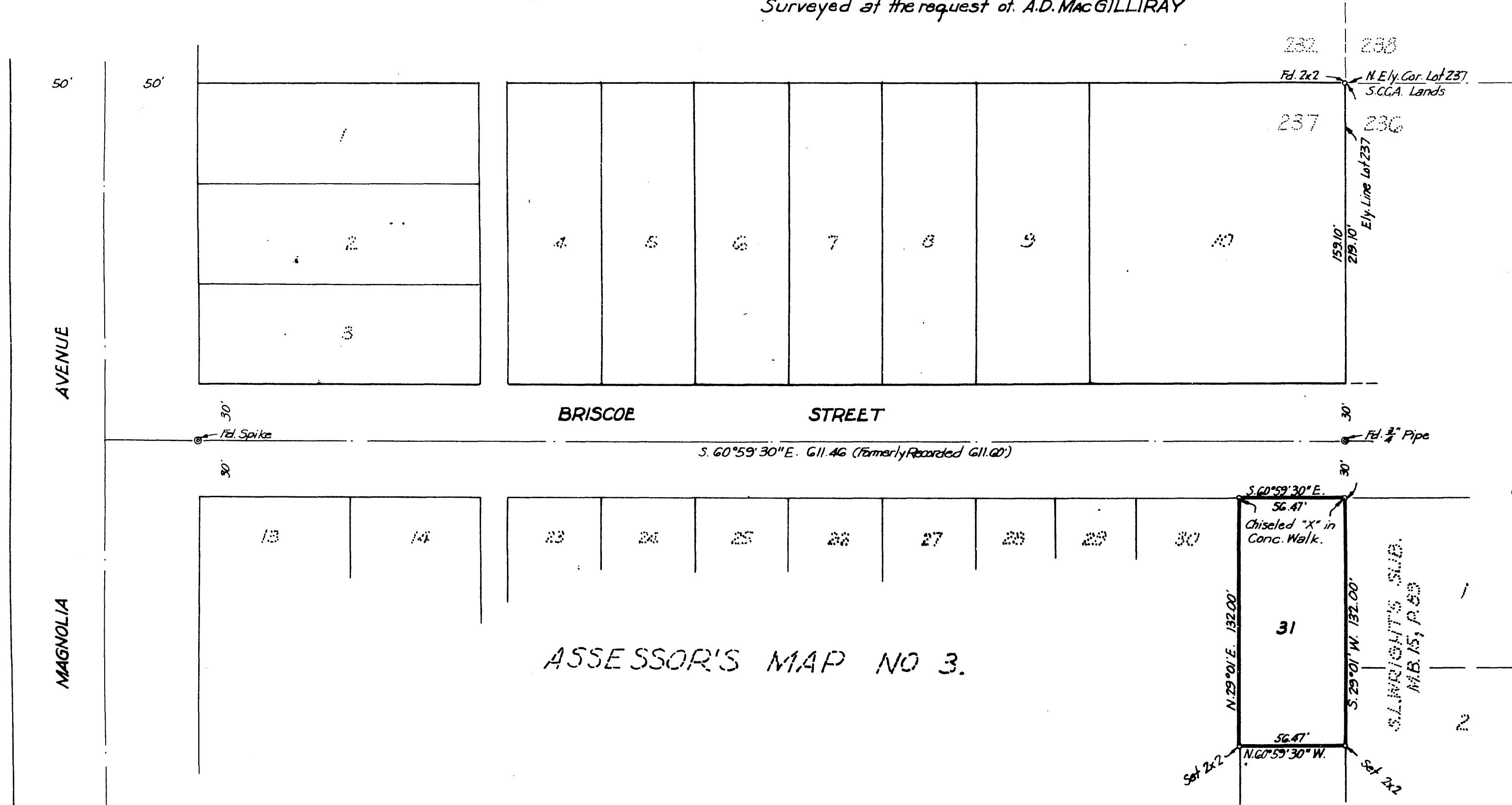

ASSESSOR'S MAP NO 3.

Examined Sept. 13 1947.

A.C. Keith
County Surveyor.

I hereby certify that I am a Registered Civil Engineer of the State of California, and that this map consisting of this one sheet correctly represents a survey made under my supervision during September, 1947, and that all the monuments shown hereon actually exist, and that their positions are correctly shown.

J. F. Davidson
Registered Civil Engineer No. 862

ENGINEER'S NOTE:
The basis of bearing for this map is the N.Wly line of S.L. WRIGHT'S SUBDIVISION, shown in M.B. 15, P. 89, records of Riverside County.