

5-34

33 11/23

RECORD OF SURVEY

of a Portion of Lot 8 Victoria Ranch as shown by Map on file in Book 4 page 59 of Maps Records of Riverside County California.

October 1947 Scale 1 in. = 40 ft.
Donald J. McKee Licensed Surveyor
Surveyed at the request of Harry W. Evans.

Nov. 18, 1947

O.A. *Armat*
FEE \$1.00
FILED 10:45 A.M.

RS 15/23

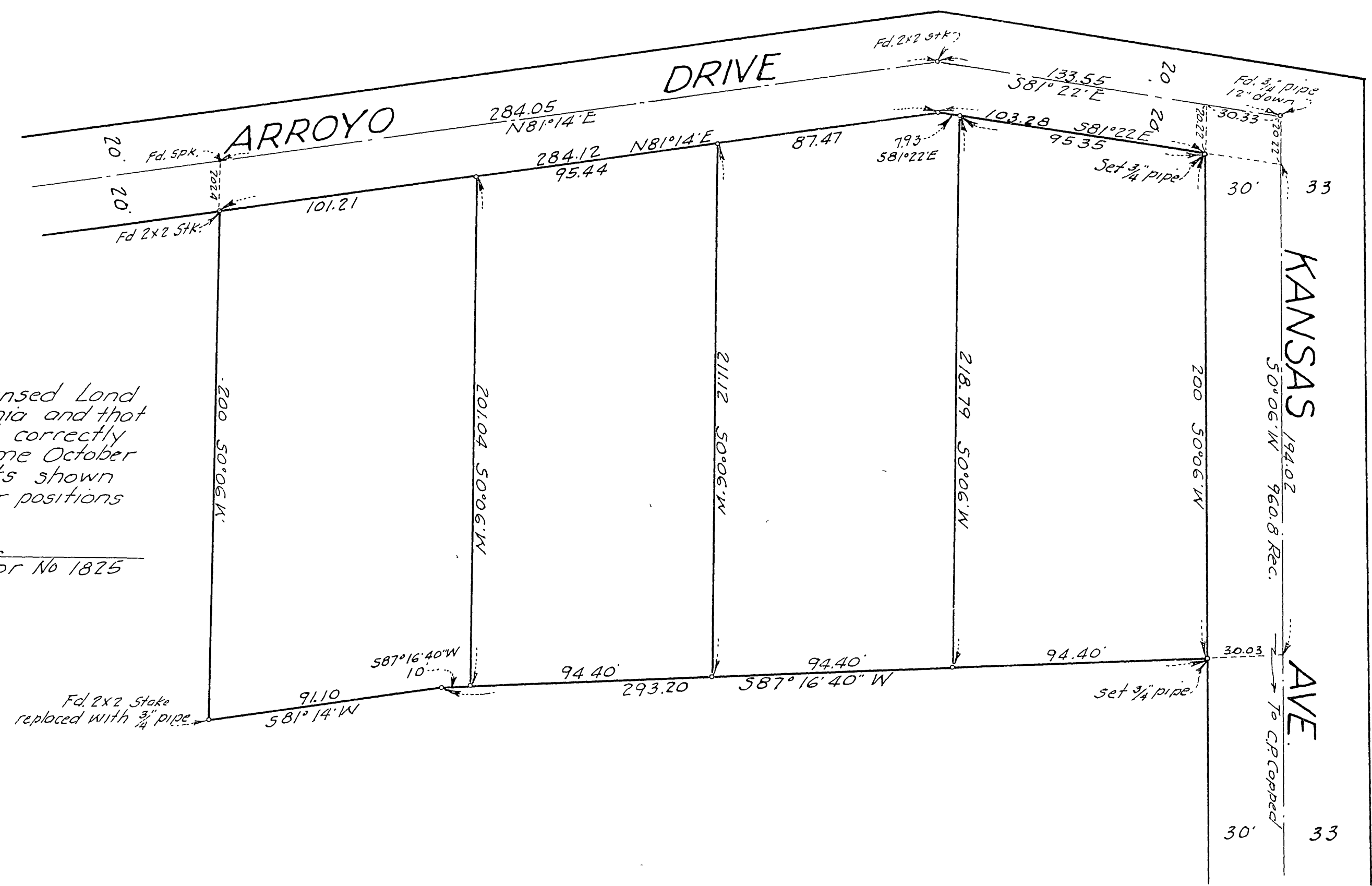
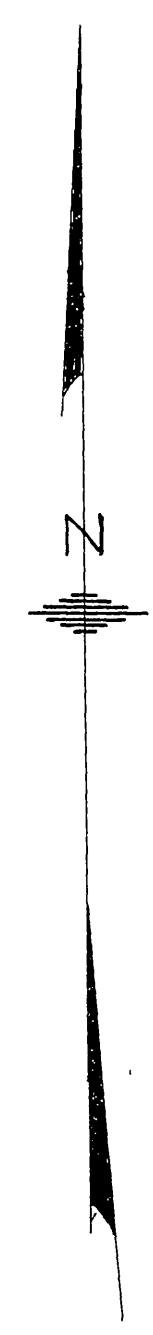

I hereby certify that I am a Licensed Land Surveyor of the State of California and that this Map consisting of one sheet correctly represents a survey made by me October 1947 and that all the monuments shown hereon actually exist and their positions are correctly shown.
Donald J. McKee
Licensed Land Surveyor No 1825

Examined Nov. 18, 1947
G. C. Keith
County Surveyor, Riverside Co. Calif

Note. 2x2 Redwood Stakes set at all corners unless otherwise noted

Bearings are based on the center line of Arroyo Drive as shown by M.B 4 pg. 59 Riv. Co. Records, and are true courses

R/S 15/23

F.B. 20-21

5-33

5-33