

15/25

RECORD OF SURVEY

of a Portion of Lot 6 and 11 in Block 17 of the Lands of the Riverside Land and Irrigating Co. as shown by Map on file in Book 1 Page 70 Records of San Bernardino County Calif.

October 1947

Scale 1 in = 50 ft.

Donald J. McKee Licensed Surveyor

Nov. 20, 1947

Oliver Hallgren
Fee - \$1.00
10:40 A.M.

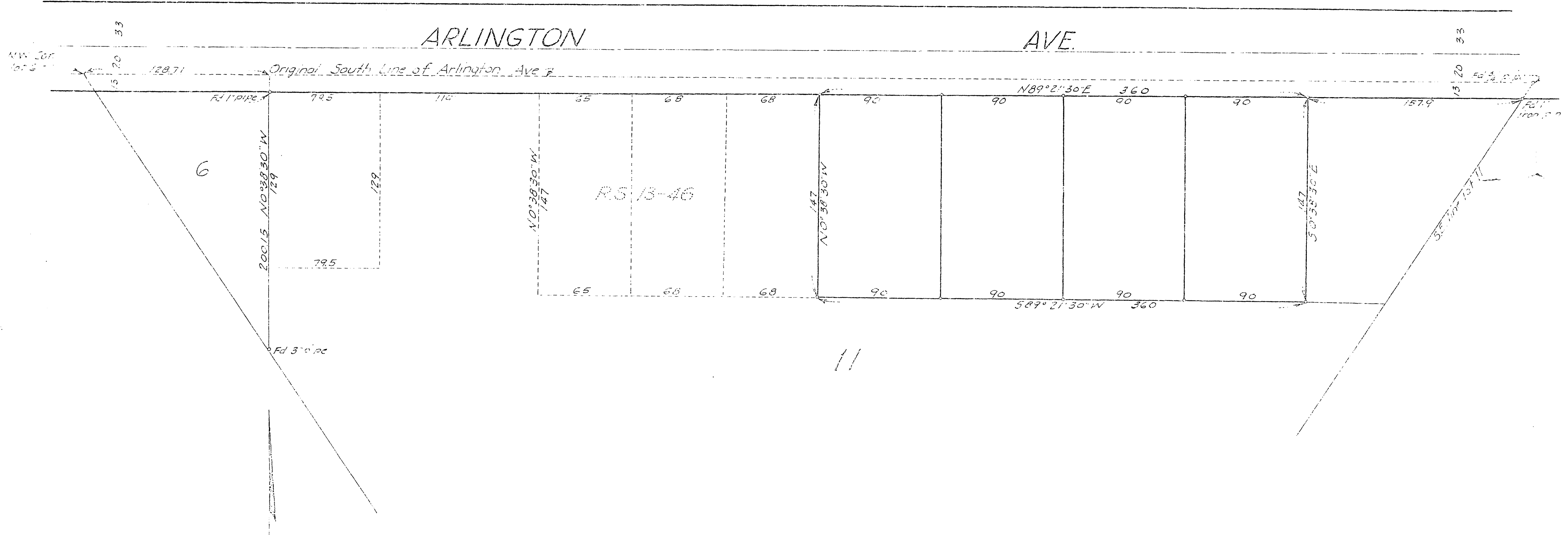

Note 1/4" iron pins set at all corners shown thus - unless noted

Bearings are based on the center line of Arlington Ave. taken as S 87° 21' 30" W as shown on Jameson Tract as recorded in Bk. 19 of Maps Pg 21 Riverside Co. Records

Examined November 20, 1947

G. C. Smith
County Surveyor Riverside Co. Calif.

Surveyed at the request of Aken Clark

I hereby certify that I am a Licensed Land Surveyor of the State of California and that this map consisting of one sheet is a correct representation of a survey made under my supervision Oct. 1947 and that all the monuments shown hereon actually exist, and their positions are correctly shown

Donald J. McKee
Licensed Land Surveyor No. 1825