

NOV. 24 1947

O.A. West
FEE \$1.00 FILED 10:15 A.M.

I hereby certify that this map was made from an actual survey made by me and correctly represents conditions found on the ground and that 2" x 2" redwood hubs with nail and disc marked RE 2839 were set at all points marked thus unless otherwise noted.

Chas. N. Bell R.E. 2839

EXAMINED Nov. 24, 1947
G. C. Keith
County Surveyor

Filed - This day of Sept. 1947

County Recorder
Deputy

RECORD OF SURVEY

A PORTION OF LOT 4 BLOCK 18 OF ARLINGTON HEIGHTS
RECORDED IN MAP BOOK II, PAGES 20 & 21
RECORDS OF SAN BERNARDINO COUNTY, CALIF.

SURVEYED AT REQUEST OF OWNER, C.O. JOHNSON, AUG. 1947

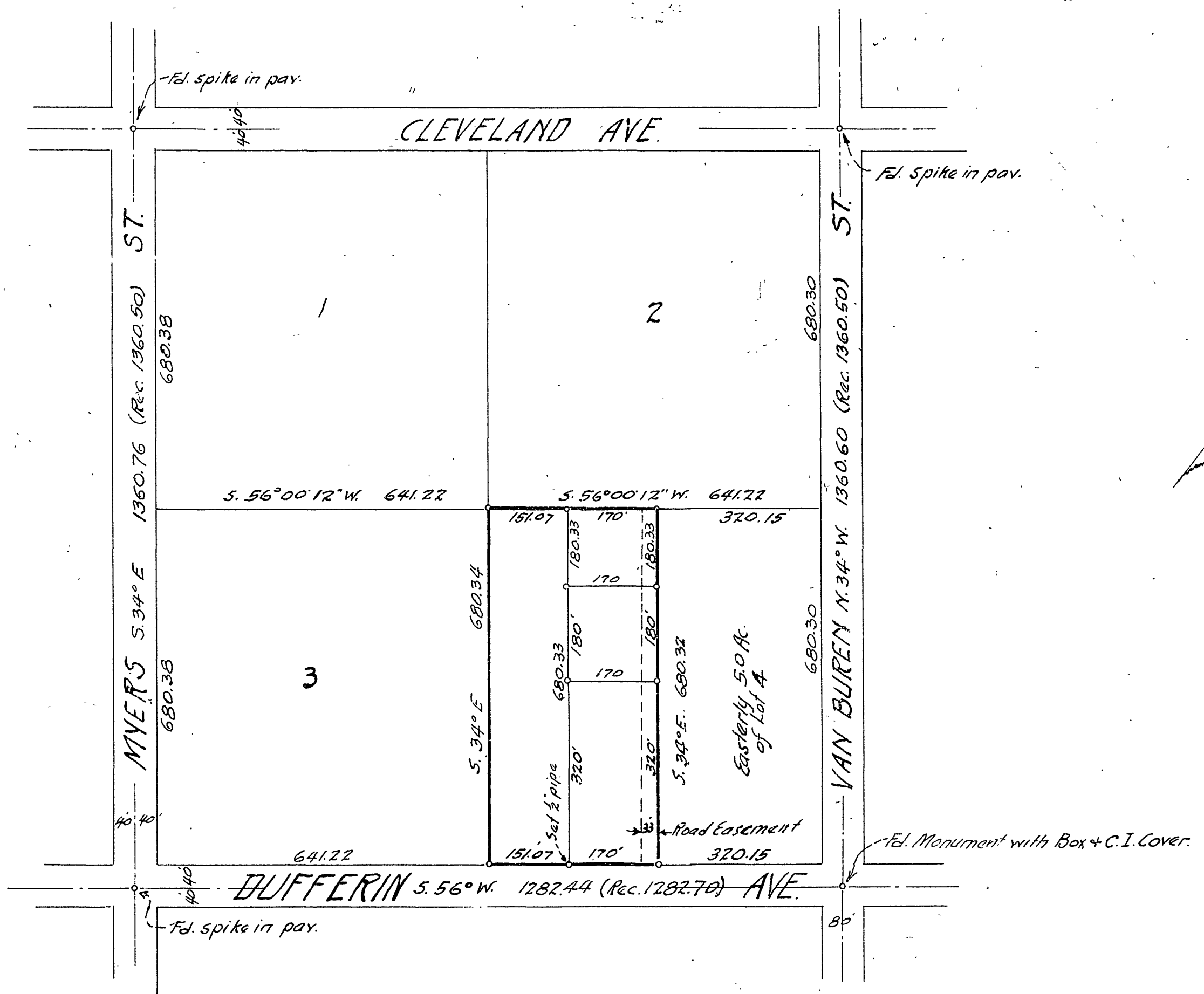

Scale: 1" = 200'
Basis of Bearings: Dufferin Ave Rec.