

15/29

R/S 15/29

2908

# RECORD OF SURVEY

of Lot 14 Block 7 of the Lands of the Riverside Land and Irrigating Company as shown by Map on file in Book 1 page 70 Records of San Bernardino County California

FILED

NOV. 24 1947

JACK A. FOSB  
COUNTY RECORDER  
by Da. McKee DEPUTY  
FEE \$1.00 FILED W. HAM

Surveyed at the request of E.W. and J.W. Winterbourne  
November 1947 Scale 1in=100ft.  
Donald J. McKee ~ Licensed Surveyor

Note: 3/4 or 1" pipe set at all corners shown thus • unless otherwise noted  
Bearings are based on the center line of California Ave. taken as N56°0'E as shown on Map of California Ave. Tract Rec. in M.B. 21 pg 32 Riv. Co.

Examined Nov. 22, 1947

A. C. Keith  
County Surveyor Riverside County Calif.

I hereby certify that I am a Licensed Land Surveyor of the State of California and that this map consisting of one sheet correctly represents a survey made under my supervision, and that all the monuments shown hereon actually exist and their positions are correctly shown

Donald J. McKee  
Licensed Land Surveyor No 1825  
Nov. 1947

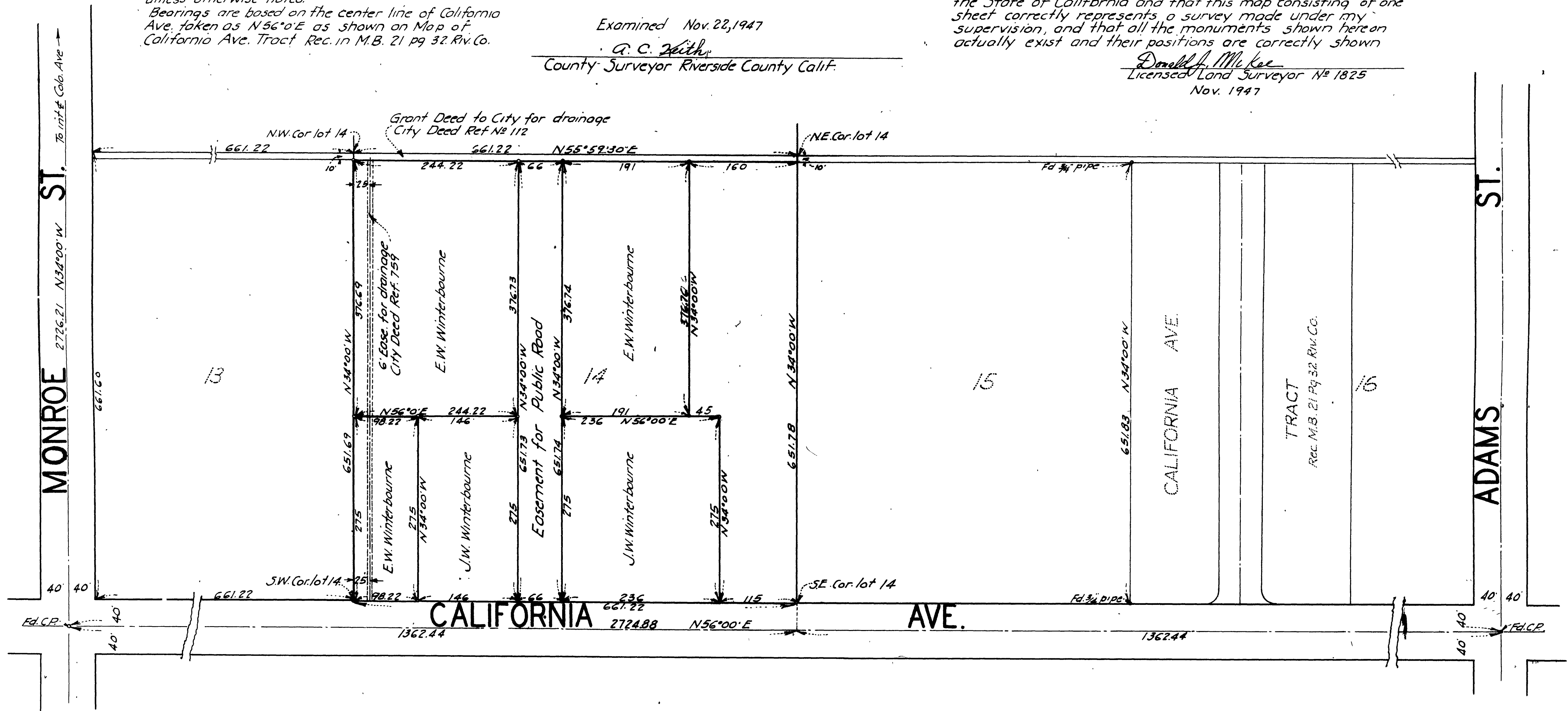

R/S 15/29

RS 15/29

66