

# RECORD OF SURVEY

OF A PORTION OF THE NW 1/4 OF SEC. 33, T2S, R4W, S.B.B.M.

Feb. 2, 1948

Agnes Burch  
\$11.00 10:50 A.M.

- By -  
Rowe & Webb  
Civil Engineers  
Riverside, Calif.  
Jan. 1948

**LEGEND**

C = Riverside County Surveyor's Field Book 390 & Map No. 51-K  
R.R. = A.T. & S.F.R.R. Box Springs Field Book and  
R/W Map M.P. 4-8 San Jacinto Dist.  
S.H. = State Highway R/W Map

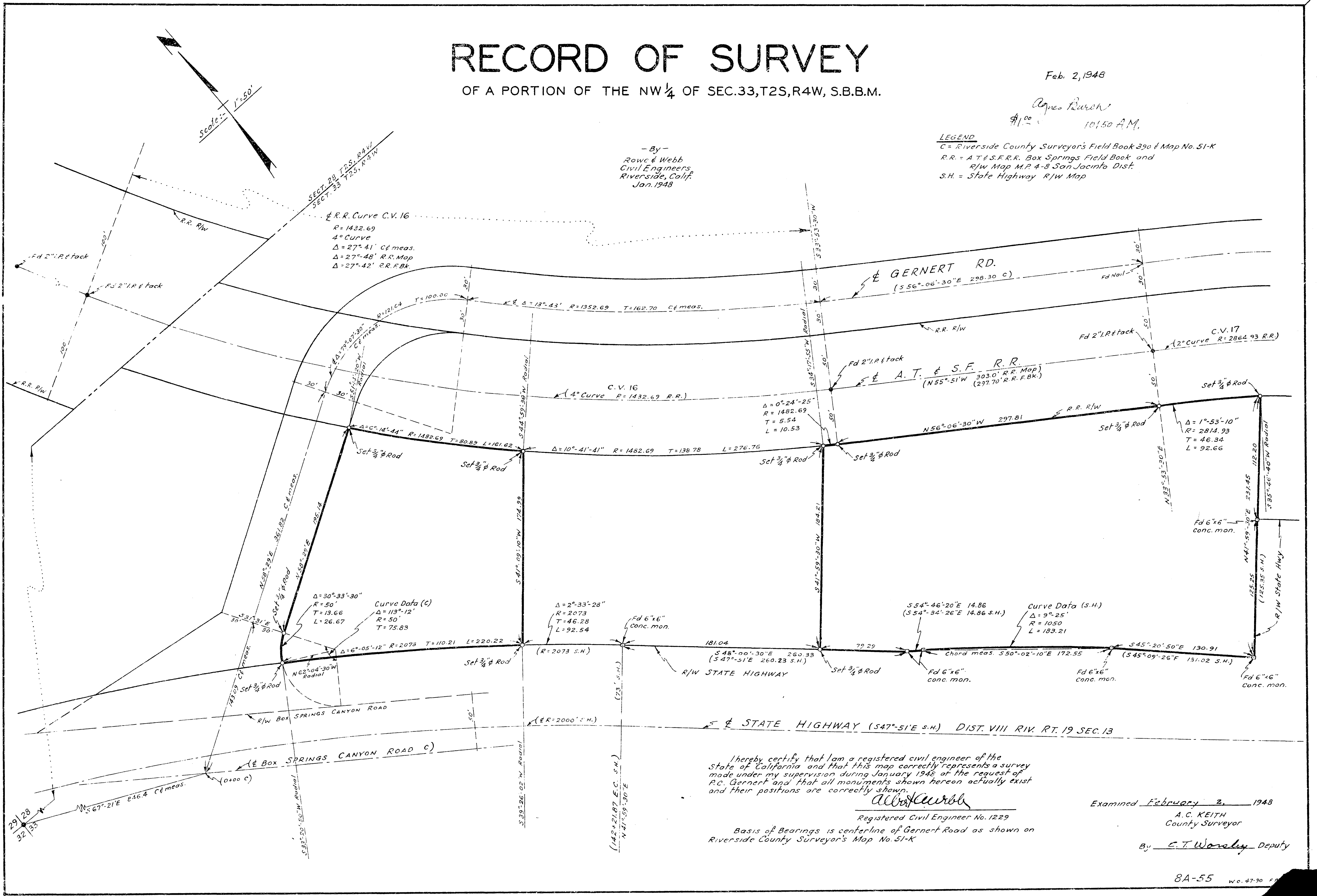

I hereby certify that I am a registered civil engineer of the State of California and that this map correctly represents a survey made under my supervision during January 1948 at the request of P.C. Gernert and that all monuments shown hereon actually exist and their positions are correctly shown.

*Agnes Burch*

Registered Civil Engineer No. 1229

Basis of Bearings is centerline of Gernert Road as shown on Riverside County Surveyor's Map No. 51-K

Examined February 2, 1948

A.C. KEITH  
County Surveyor

By *E.T. Worsley* Deputy