

15/67

S-678

RECORD OF SURVEY

FILED

MAR 5 1948

Jack A. Ross
O.C. Sheet

Fee \$1.00

Filed 11:30 A.M.

Showing the Northwest 1/2 of Lot 36 in Block 12
of the Village of Arlington as per Map Book No 1
page 62, Records of San Bernardino County Calif.
December, 1947 Scale: 1" = 50'

J. F. DAVIDSON
Civil Engineer

Survey made at the request of
J. F. Manus

ENGINEER'S NOTE:

The basis of bearing for this map is
taken to be the centerline of STOTTS ST,
as shown in Map Book 20, page 20, Records
of Riverside County, California.

- ⊙ = Found established corners as Noted.
- = Set 3/4" Iron pipe
- ⊙ = Set 2"x2" Redwood over 3/4" I.P. - 12" under

I hereby certify that I am a Registered Civil
Engineer of the State of California, and that
this map consisting of one (1) sheet correctly
represents a survey made under my super-
vision in December, 1947, and that all the mo-
numents shown hereon actually exist, and that
their positions are correctly shown.

J. F. Davidson
Registered Civil Engineer No 862

Examined March 4, 1948

A.C. Keith by *C.T. Wavley* Deputy
Riverside County Surveyor

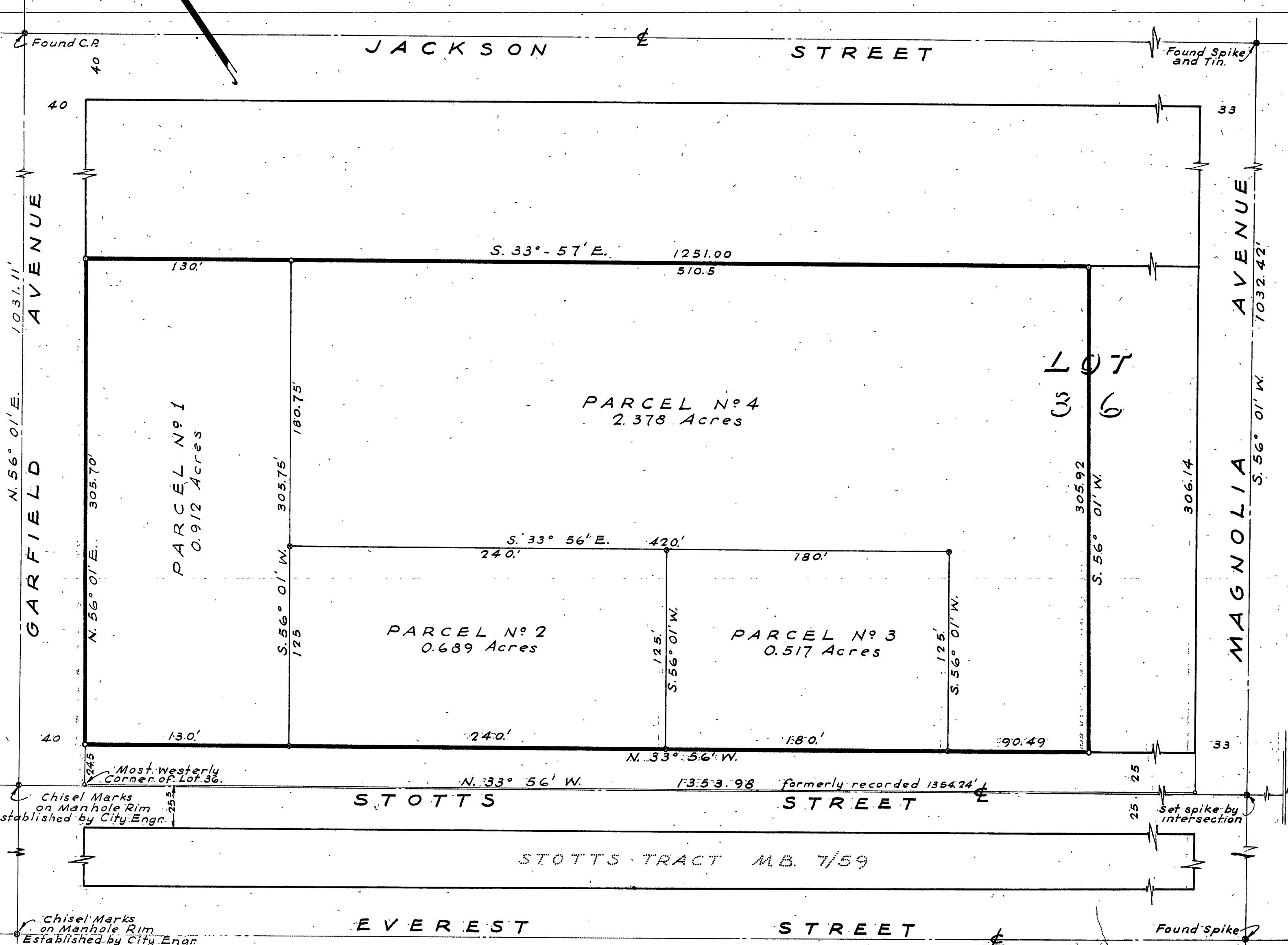
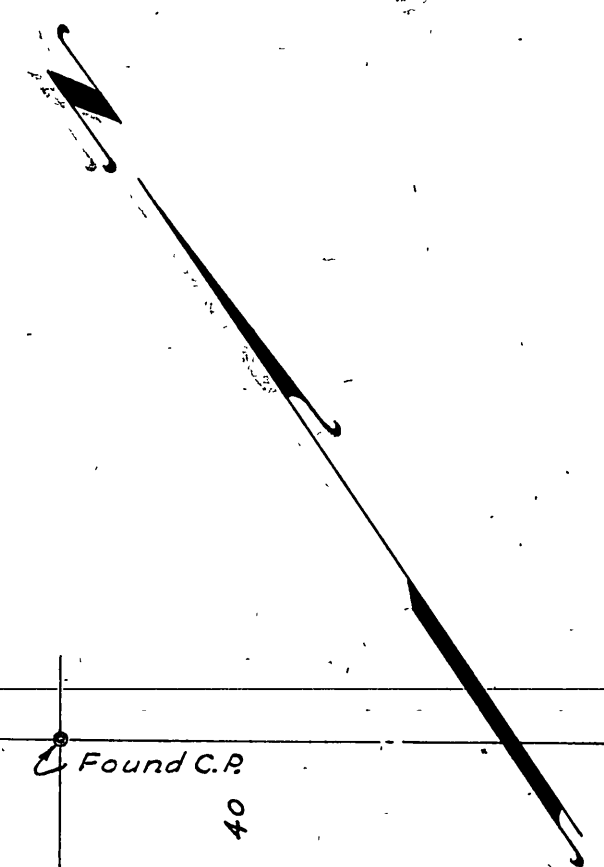

S-678

R/S 15/62