

F U P

Apr 18, 1948

Plasma Bond  
400 S.W. 2,100

# RECORD OF SURVEY

of a Portion of Block 15 of La Granada as shown by Map on file in Book 12 of Maps Pages 12-51 inclusive Records of Riverside County, California.

April 1948

Scale 1 in = 50 ft

Donald A. Hester - Licensed Surveyor

Surveyed at the request of Harold K. Smith

I hereby certify that I am a Licensed Land Surveyor in the State of California and that this map consisting of a plat of a survey of a portion of Block 15 of La Granada as shown on the map on file in Book 12 of Maps Pages 12-51 inclusive Records of Riverside County, California, and that all the monuments shown thereon comply with the provisions of the laws of this State.

Witness my hand and seal this 18th day of April 1948.

Surveyed April 15, 1948

A.C. Keith by G.T. Hensley, Deputy  
County Surveyor - Riverside County, Calif.

The monuments are shown in the plat of Tyler A. Smith as the same are shown on the map on file in Book 12 of Maps Pages 12-51 inclusive Records of Riverside County, California.

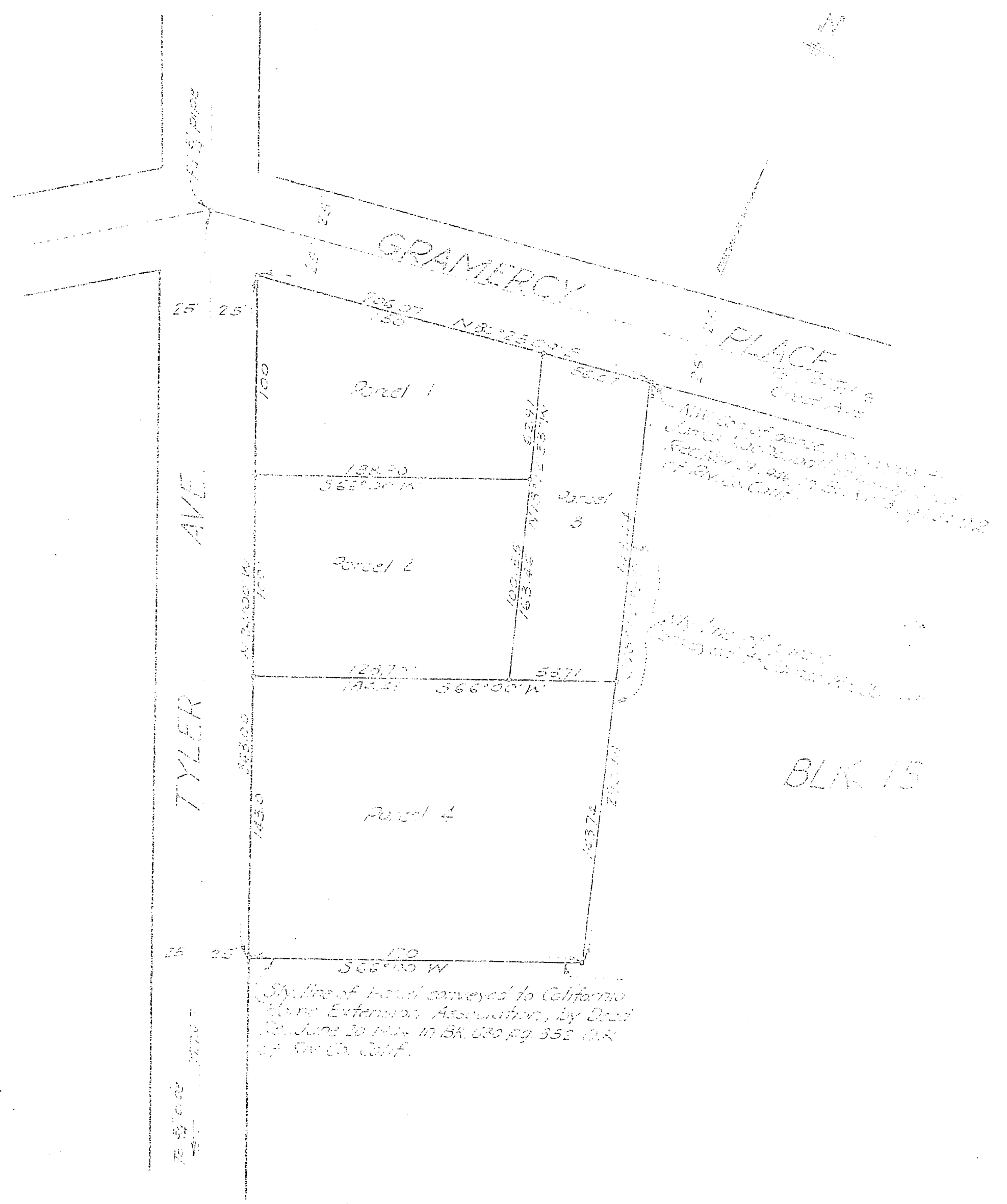

Sly line of House conveyed to California Home Extension Association, by Deed of June 20, 1944, in BK 630 pg 352 of R.C. of Riverside Co., Cal.