

FILED

MAY 10 1948

JACK A. ROSS

COUNTY RECORDER
BY *Pauline Ford*

2:25 P.M.

5/02

RECORD OF SURVEY

OF THE SW. 1/4 OF SECTION 4 T.3S. R.5E.
S.B.B. AND M.

SURVEYED AT THE REQUEST OF MR.
J.C. BRUNER ET. AL.

G.K. SANBORN LICENSED LAND SURVEYOR
APRIL 1948 SCALE 1"=200'

Examined May 10, 1948

A.C. Keith by C.T. Worshy, Deputy
County Surveyor.

I hereby certify that I am a Licensed Land Surveyor of the State of California, that this map correctly represents a survey made under my supervision during April 1948, that all monuments shown hereon actually exist and their positions are correctly shown and are sufficient to enable the survey to be readily retraced. That this is not a subdivision but a retracement of land lines.

G.K. Sanborn
LICENSED LAND SURVEYOR N:2344

NOTE:
Bearings are derived from the West line of Section 9, T3S, R5E as shown on R.S. 15/10 Riv. Co. Records.
1/2" iron pipes set at all points shown thus: o

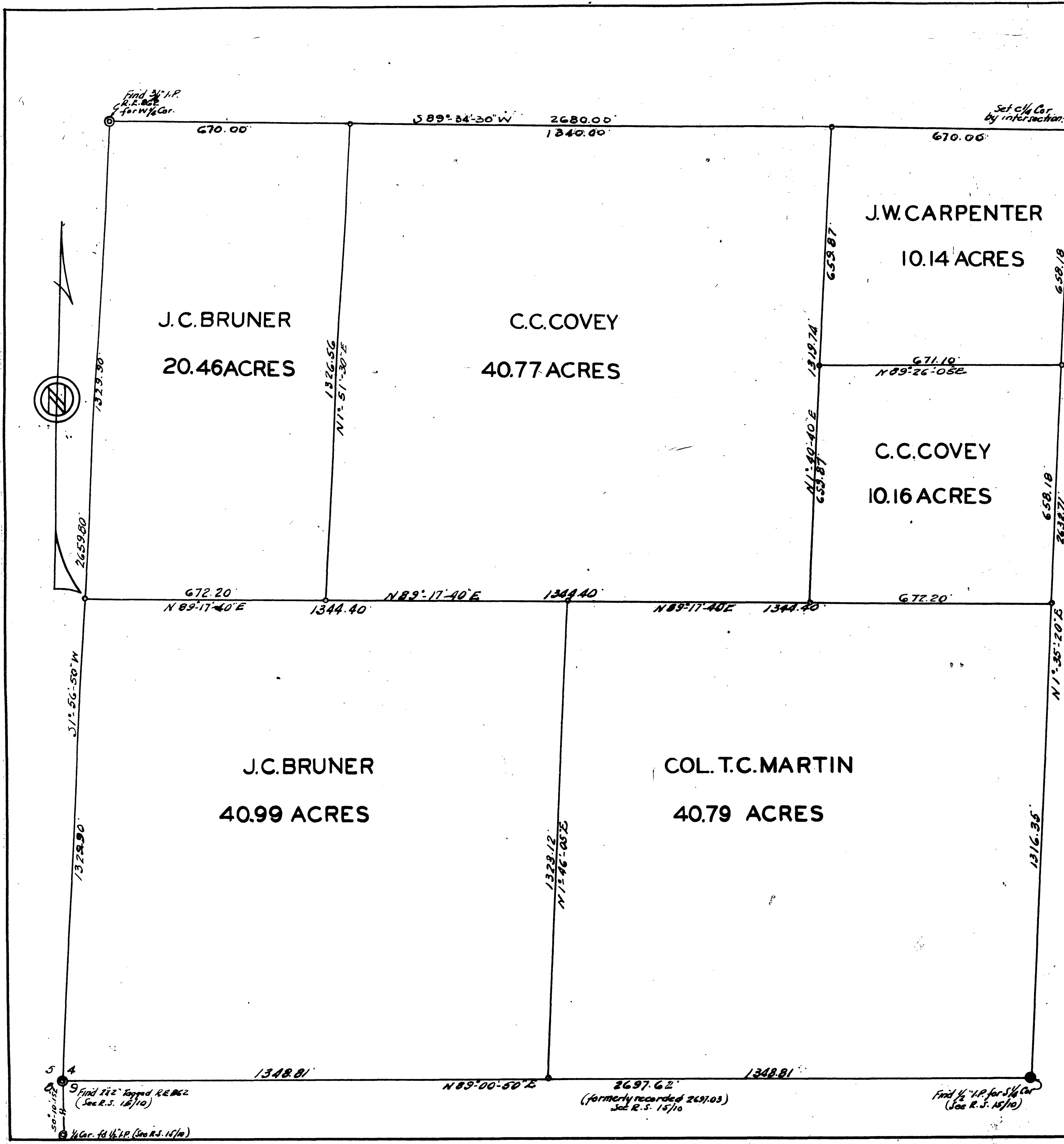

R/S 15/81

R/S 15/81

7 RS 15/81