

15/90
 679-S

JUN 16 1948
 JACK A ROSS
 O.A. H. Heat
 Fee \$1.00
 Filed 10:00 AM.

RECORD OF SURVEY

of a Portion of BLK. 4 of Casa Blanca Heights as shown by
 Map on file in Book 5 of Maps pg 117 Riv. Co Records.

May 19, 1948
 Donald J. McKee Licensed Surveyor

Note: This map was made to show original cement monuments on
 Madison St. as set by Kingsbury Sanborn in his survey of Casa Blanca
 Heights in 1905, and to correct an error in the westerly line of lot 4 in
 Block 4 of Casa Blanca Heights shown as 50 feet. The original Field
 notes shown in F.B. 137, pg. 5 of the Riverside Water Co. show 48 ft. which
 checks measured distance between original monuments at intersection of
 Emerald St. and Evans St., and also checked by computed closure
 of the boundary of said lot 4.

I hereby certify that I am a Licensed Land Surveyor in the State of
 California and that this map consisting of one sheet correctly rep-
 resents a survey made by me in May 1948 and that all the monuments
 shown hereon actually exist and their positions are correctly shown.

Donald J. McKee
 Licensed Land Surveyor No. 1825

Bearings are based on the \pm of Madison St taken as $N34^{\circ}04'W$
 2x2 Redwood stakes set at all corners of lot 1

Examined: June 16, 1948

A.C. Keith by C.T. Worsley Deputy
 County Surveyor Riverside County Calif.

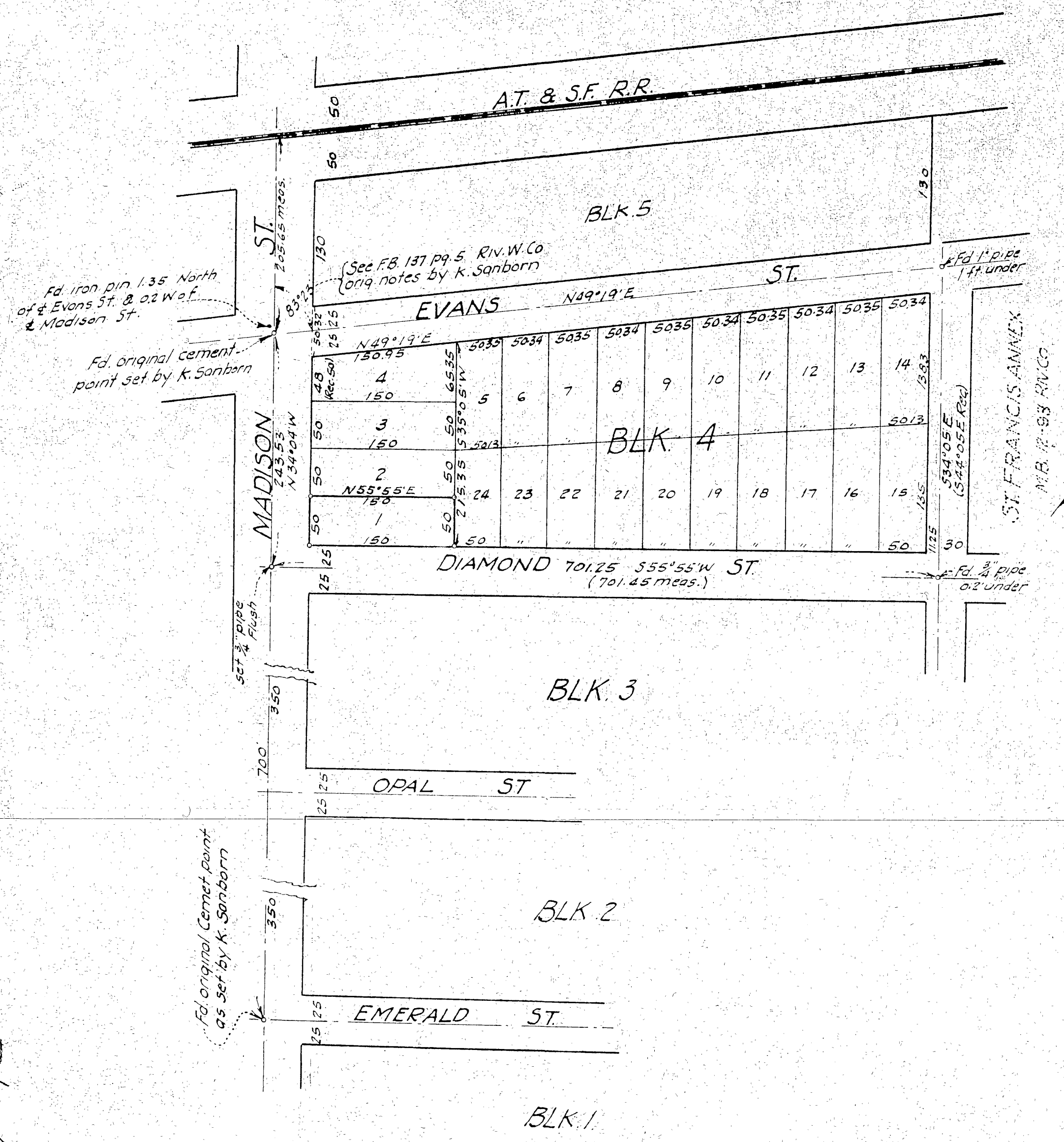

S-679
 P/S 15/90