

16/6  
S-680  
RS 16/6

FILED

JUL 22 1948

JACKA ROSS

City Clerk

12:30 P.M.

# RECORD OF SURVEY

of a Portion of Lot 5 Balmoral Heights as shown by Map on file in M.B 11 pg 93 Riverside County Records

July 1948

Scale 1in = 100ft

Donald J. McKee - Licensed Surveyor

Surveyed at the request of Paul Nilsson, M.D. F.A.C.S.

I hereby certify that I am a Licensed Land Surveyor of the State of California and that this map consisting of one sheet correctly represents a survey made under my supervision in July 1948 and that all the monuments shown hereon actually exist, and their positions are correctly shown

*Donald J. McKee*  
Licensed Land Surveyor No. 1825

Examined July 22, 1948

A.C. Keith by C.T. Worsley Deputy  
County Surveyor Riverside County Calif

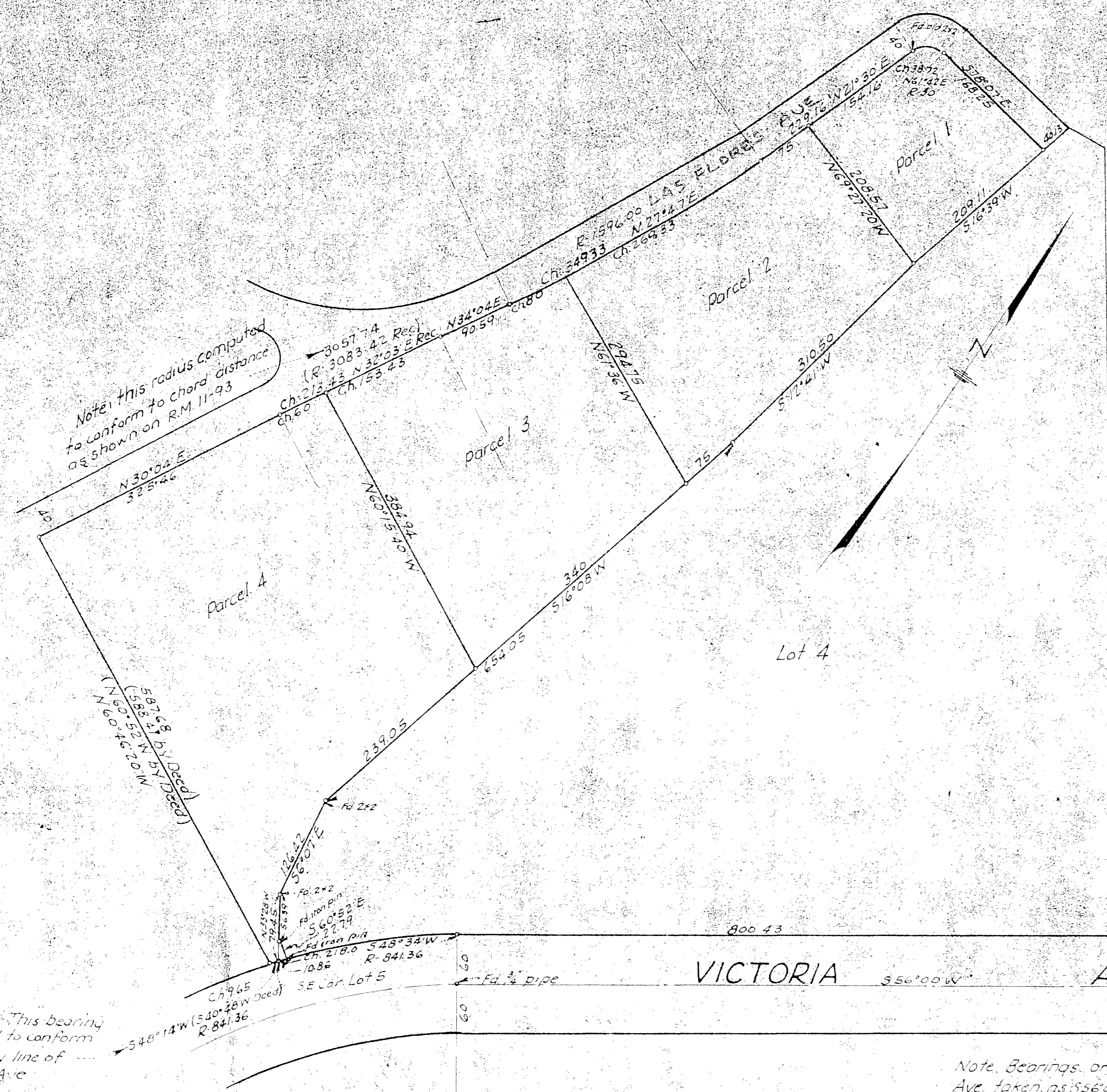

Note: This radius computed to conform to chord distance as shown on R.M. 11-93

Note: This bearing computed to conform to the NWly line of Victoria Ave

Note: Bearings are based on the center line of Victoria Ave taken as 556'00\"/>

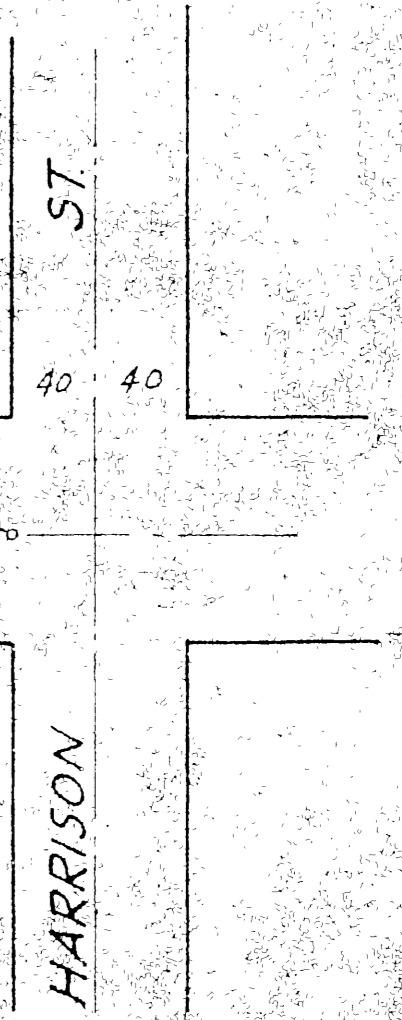

S-680  
RS 16/6

R.S. 16/6