

16/16

FILED

OCT 20 1948

Jack A Ross
O. U. Yrheat
Filed 3:30 a.m.
Fee \$1.00

RECORD OF SURVEY

OF

THE SOUTH ONE ACRE OF THE NORTH TWO ACRES AND THE SOUTH FIVE ACRES OF THE E $\frac{1}{2}$, E $\frac{1}{2}$, NE $\frac{1}{4}$, NE $\frac{1}{4}$, SECTION 20, T2S-R4W, S.B.B. & M. RIVERSIDE COUNTY, CALIFORNIA

W. E. BRYANT - CIVIL ENGINEER

SEPTEMBER 1948

SCALE 1" = 100'

THIS SURVEY MADE AT THE REQUEST OF
ABE F. REGEHR AND C. E. BECK

ENGINEERS CERTIFICATE

I, W. E. Bryant, do hereby certify that I am a Registered Civil Engineer of the State of California, and that this map consisting of one sheet correctly represents a survey made under my supervision in September 1948, and that all the monuments shown hereon actually exist and their positions are correctly shown.

Dated this 27 day of September 1948

W. E. Bryant
Registered Civil Engineer No. 4562

NOTE:

Basis of bearings is East Line of Section 20, T2S-R4W, SBB & M, and shown to be N 0° 19' W on Riverside County Surveyor's Map No. 623-P.

MAP EXAMINED *October 20, 1948*

A. C. KEITH
County Surveyor, Riverside County
State of California

By *C. T. Worsley* Deputy

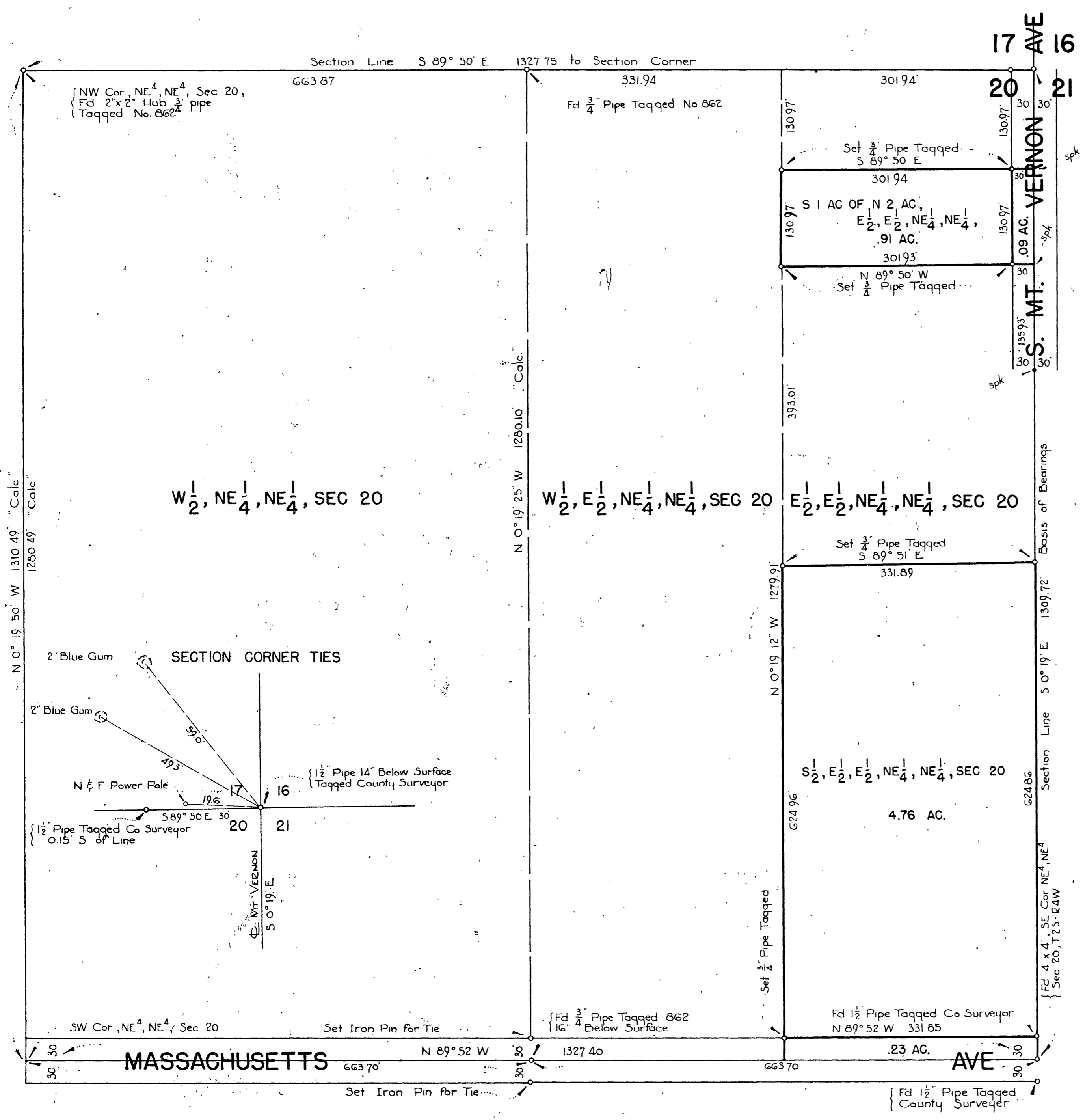

R.S. 16/16