

16/17

2332

# RECORD OF SURVEY

OF A PORTION OF LOT FIVE OF BLOCK 19 OF THE LANDS OF RIVERSIDE LAND AND IRRIGATING COMPANY, AS RECORDED IN BOOK 1 OF MAPS AT PAGE 70 THEREOF, RECORDS OF SAN BERNARDINO COUNTY, CALIFORNIA

Rowe & Webb  
Civil Engineers  
Riverside, Calif.

## FILED

OCT 20 1948

Jack A. Ross  
COUNTY RECORDER

O.A. Wheat  
DEPUTY

Filed 3:30 P.M.

Fee \$1.00

I hereby certify that I am a registered Civil Engineer of the State of California and that this map consisting of one (1) sheet correctly represents a survey made under my supervision during October 1948 at the request of Martin B. Petersen and that all monuments shown hereon actually exist and their positions are correctly shown.

Albert Aurba  
Registered Civil Engineer No. 1229

Note: Basis of Bearings is the centerline of Washington St as same is shown on record of survey filed in Book 14 of Records of Survey at pages 49, 50, & 51, Records of Riverside County, California.

Map Examined October 20, 1948

A.C. Keith  
County Surveyor

By G.T. Worsley  
Deputy

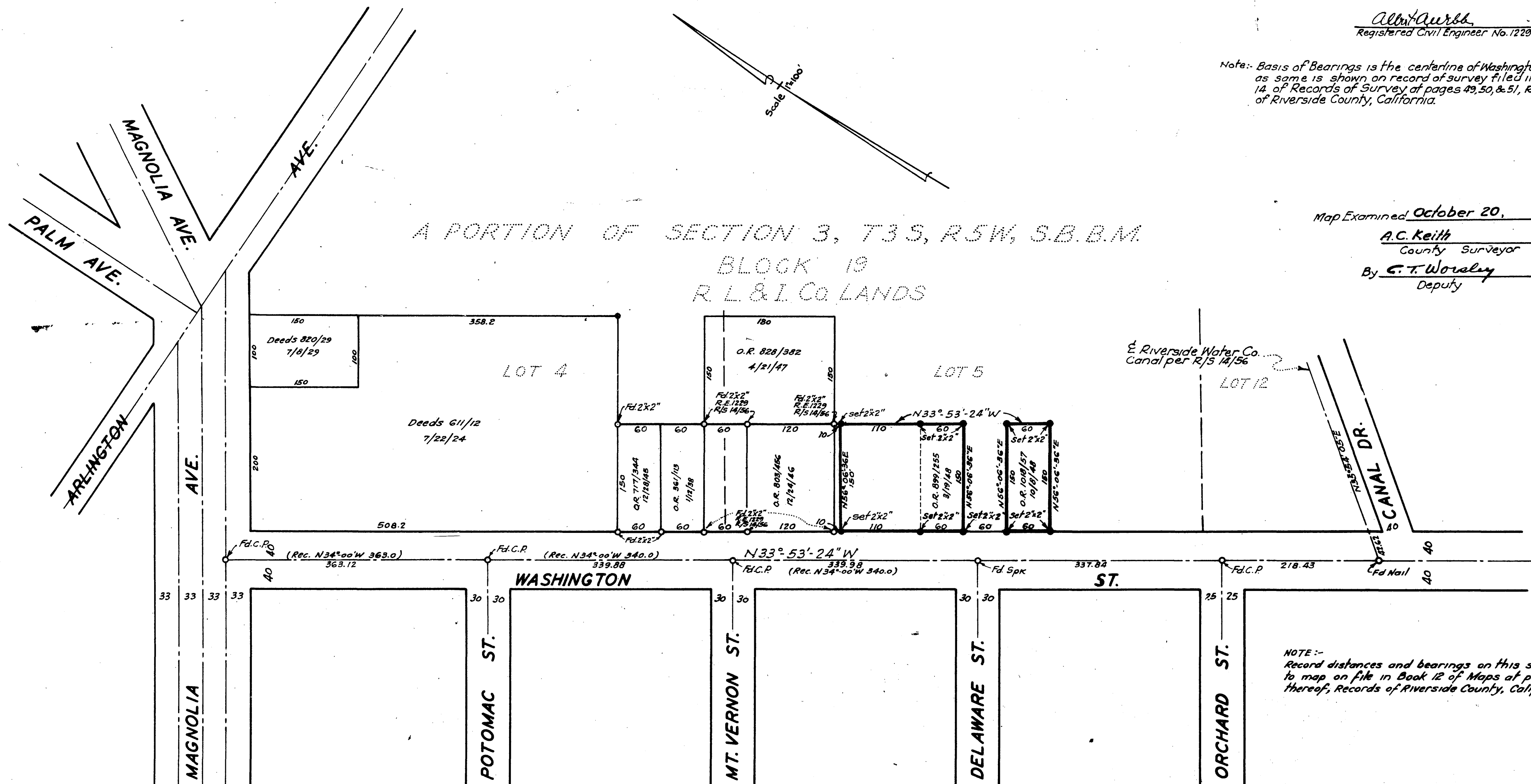

NOTE:-  
Record distances and bearings on this sheet refer to map on file in Book 12 of Maps at page 38 thereof, Records of Riverside County, California.

R/S 16/17

R/S 16/17

RS 16/17