

16/36

R/S 16/36

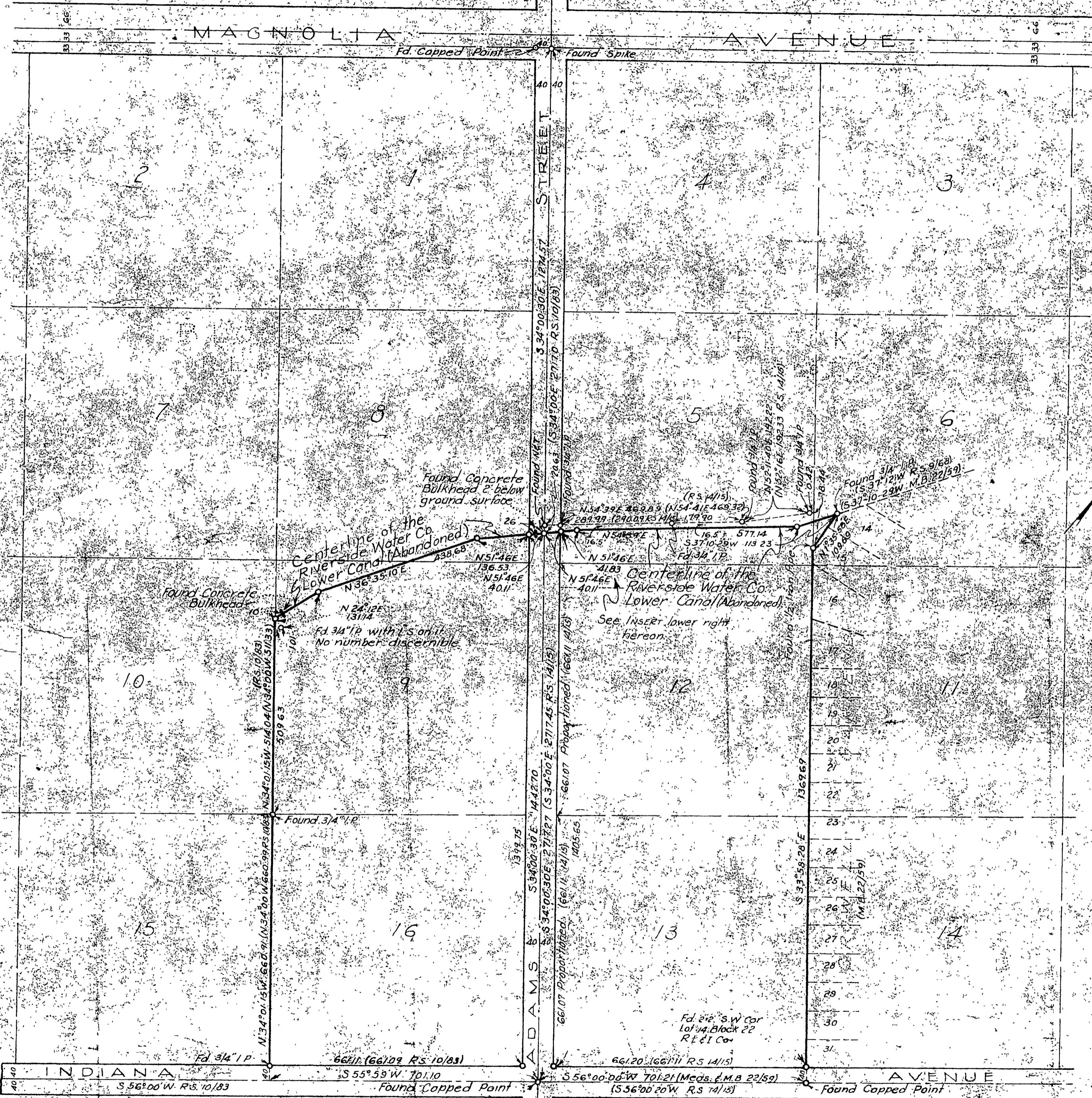

FEB 4 1949
 Jack A. Ross
 O. A. Heat
 Feet 1/100
 Filed 2-4-49 R.M.

597

RECORD OF SURVEY

of Lots 12 and 13 and a portion of Lots 5 and 6 of Block 22 and Lot 16 and a portion of Lots 8 and 9 of Block 23 of the Lands of the Riverside Land & Irrigating Company as recorded in Book 1 of Maps at Page 10 Records of San Bernardino County, California.

Rowe & Webb
 Civil Engineers

I hereby certify that I am a registered Civil Engineer of the State of California and that this map consisting of one (1) sheet correctly represents a survey made under my supervision during December 1948 and that all monuments shown hereon actually exist and their positions are correctly shown.

Robert Currb
 Registered Civil Engineer No. 1229

Survey made at the request of Martha B. Wright.
 Basis of Bearings is the centerline of Indiana Avenue between Jefferson and Adams Streets taken as S 56° 00' 00" W as shown on map recorded in Book 22 of Maps at Page 39 Riverside Co. Records.

Map Examined February 4, 1949
 A. C. Keith,
 County Surveyor
 By: G. J. Worsley, Deputy

3/4" Iron Pipes set at all corners shown thus \circ unless otherwise noted.

NOTE
 (R.S.) refers to Record of Survey Book and Page indicated
 (M.B.) refers to Map Book, Book and Page indicated
 (133/206 Deeds) refers to deed recorded in Book 133 of Deeds Page 206 San Bernardino County Records.

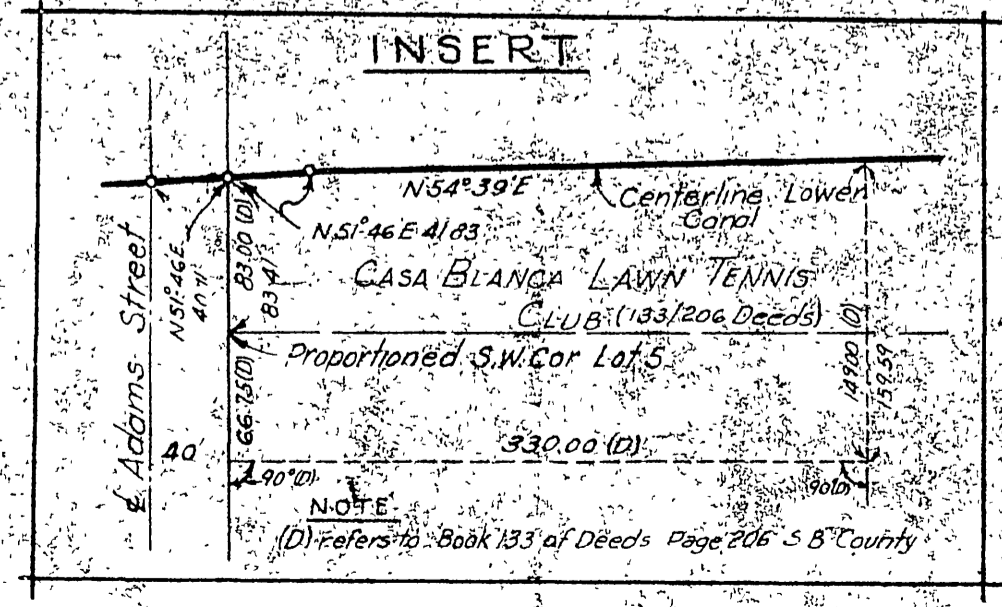

S-682 R/S 16/36

RS 16/36