

16/52

RECORD OF SURVEY

SURVEY OF PORTIONS OF SECTIONS 25, 26, 27, 28, 29, 32 AND 33, T.2 S., R. 6 W., AND PORTIONS OF SECTIONS 29 AND 30, T.2 S., R.5 W., S.B.B. & M.

IN RIVERSIDE COUNTY, CALIFORNIA.

OWNER: SANTA ANA RIVER DEVELOPMENT COMPANY.
Surveys Completed December 1948.

SCALE: 1" = 400'

FILED

APR 28 1949
Jack F. Ross
COUNTY RECORDER
BY *[Signature]*
DEPUTY
Fee \$1.00
Filed 10:55 A.M.

I, W.W. Hoy, hereby certify that I am a Registered Civil Engineer, No. 70, of the State of California, and that this map consisting of four sheets correctly represents a survey made under my supervision at the request of the owner; that all monuments shown here on actually exist and their positions are correctly shown.

W.W. Hoy
Registered Civil Engineer No. 70

Note:
Bearings are based on the North line of Lot II, Subdivision of Rancho La Sierra being N 89° 34' 30" W as shown a Right of Way Map of RIVER DRIVE prepared by the County Surveyor, July 1942.

Note:
The line between Station 68 and Station 88 is a compromise boundary between Thomas L. Clay and Santa Ana River Development Co. recorded in Book 1010, page 505, Official Records of Riverside County, California.

Examined and approved this 26th day of April 1949

A.C. Keith
County Surveyor
By *[Signature]*
Deputy

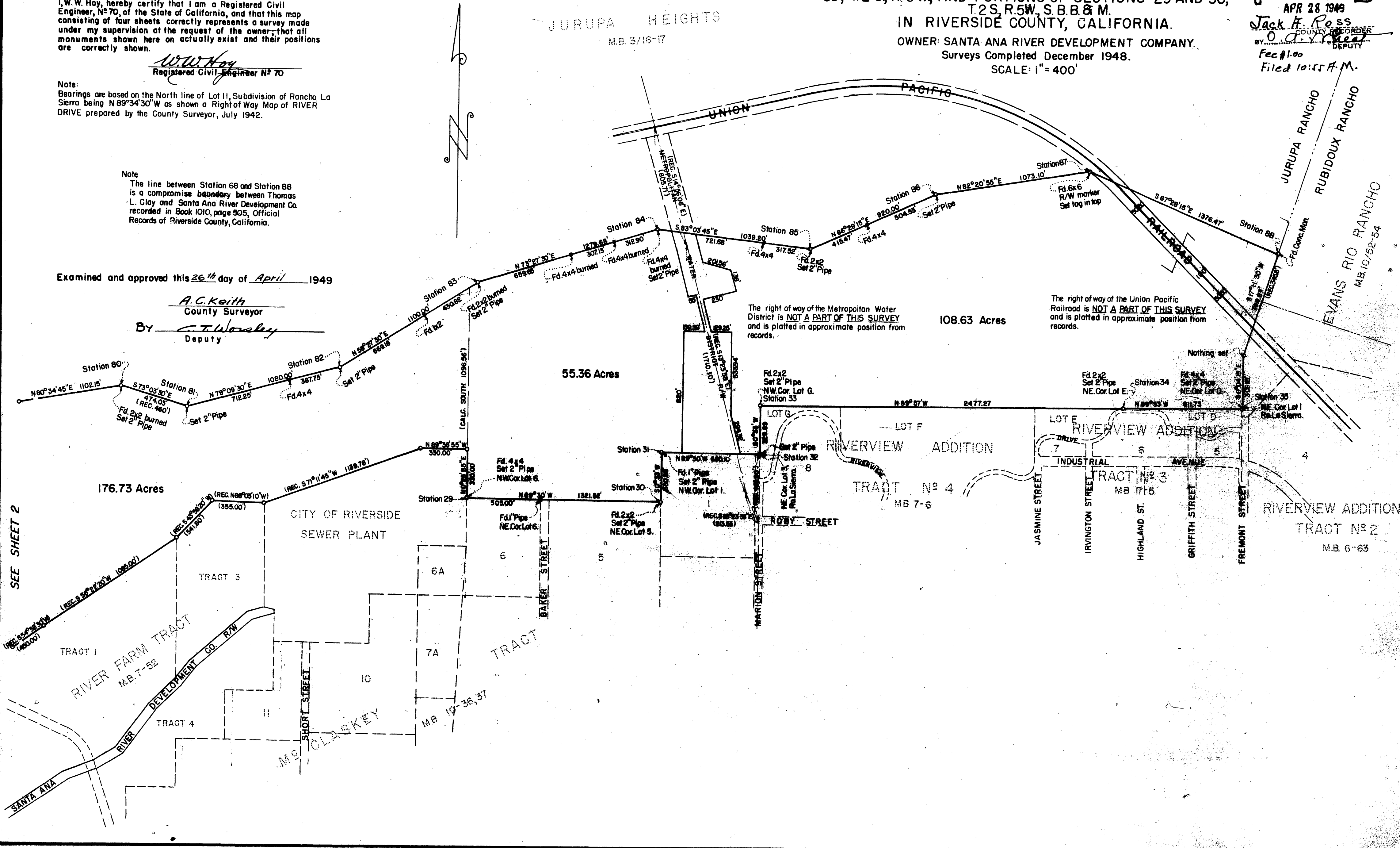

SEE SHEET 2

R.S. 16/52

R.S. 16/52

1RS16/52