

16/65

1580

FILED

RECORD OF SURVEY

JAN 13 1949
Jack H. Ro SS
O. A. R. West
Fee \$1.00
F. L. ... 30 H. M.
Riverside T. L. Co.

of a Portion of Lots 1, 2, and 3, Block 18 in Resub. of a portion of Block 17 and 18 Praed and Moultons Add to Arlington Heights as Rec in M. B. 5 pg 151 Riv. Co. Records, Also Portion of Lots 12, 13 and 17 of Block 18 of the Lands of Moulton and Praed as Rec in M. B. 3 pg 13-14 Records of Riverside Co. Calif.

April 1949 Scale 1 in = 60 ft
Donald J. McKee Licensed Surveyor

I hereby certify that I am a Licensed Land Surveyor of the State of California and that this map consisting of one (1) sheet correctly represents a survey made under my supervision in April 1949, and that all the monuments shown hereon actually exist and their positions are correctly shown.

Donald J. McKee
Licensed Land Surveyor No. 1825

We the undersigned, hereby approve the lines dividing our properties as shown on the annexed map

C. E. Hutchinson
Richard Ramsey
Edward W. ...
Wilma ...
Doris L. Mann

Surveyed at the request of C. E. Hutchinson Etal.

Examined May 2, 1949

A. C. Keith
Deputy County Surveyor
Riverside County
Calif.

Note: Dashed line shows the north line of lots 1, 2 & 3, Block 18 of Resub. of Block 17 & 18 of Praed and Moultons Addition to Arlington Heights. Rec. in M. B. 5 Pg. 151 Riv. Co. Calif.

Note: Bearings are based on the east line of Blk 17 and 18 of the Lands of Moulton and Praed as shown by Map Rec. in Bk 3 of maps pages 13 & 14 Records of Riverside County, Calif.
3/4 Iron pipe set at all corners unless otherwise noted.

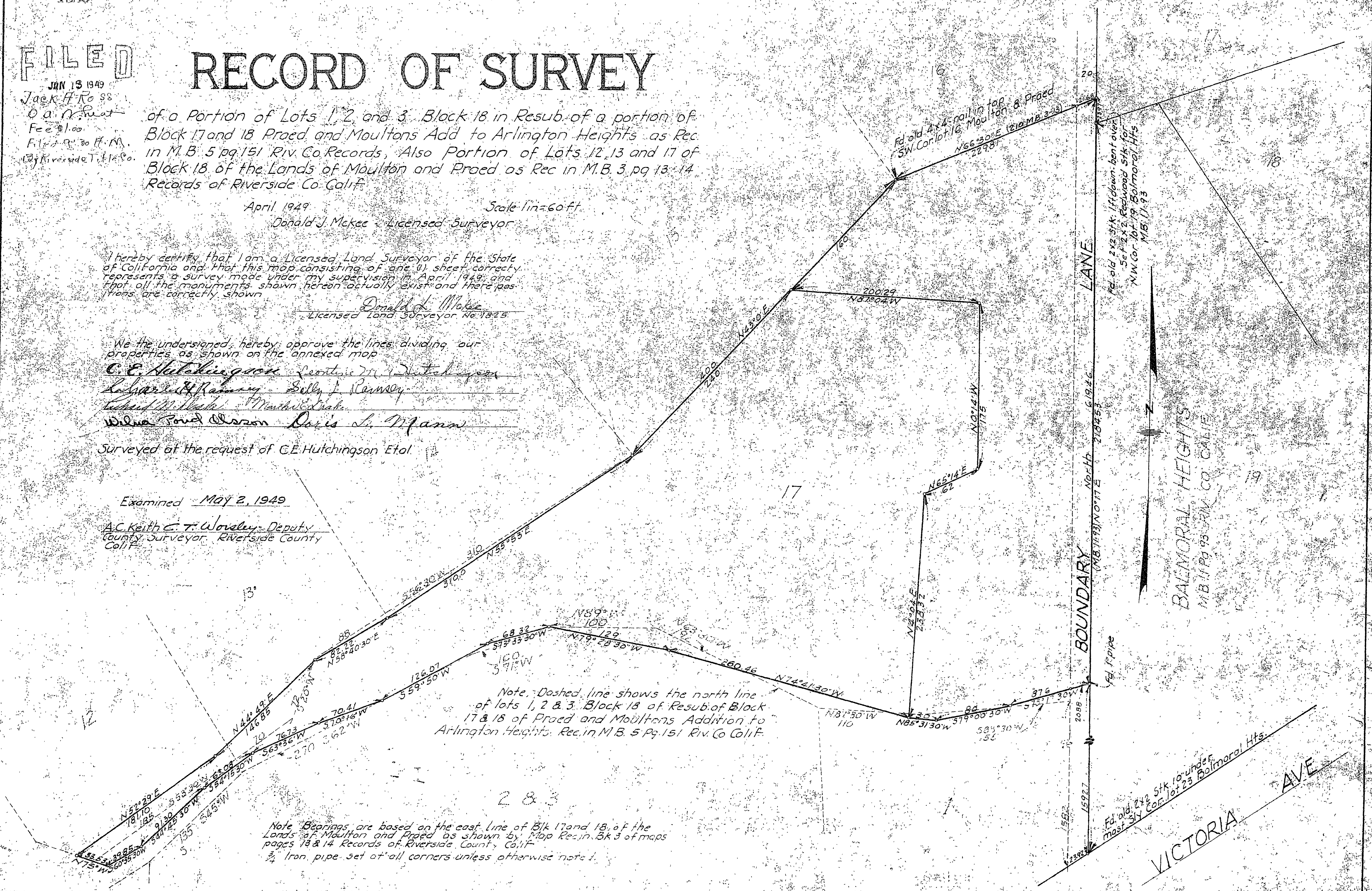

BAIRMORAL HEIGHTS
M. B. 11 Pg. 95 Riv. Co. Calif.

BOUNDARY
North 2194.6
North 2184.5

VICTORIA AVE

RS 16/65

RS 16/65