

16
77
S-683
R/S 16/77

RECORD OF SURVEY

OF LOT 11, BLOCK NO. 1 OF TIBBETT'S TRACT AS RECORDED
IN BOOK 2 OF MAPS AT PAGE 35 THEREOF, RECORDS OF
SAN BERNARDINO COUNTY, CALIFORNIA, IN SEC. 34, T2S, R5W, S.B.B.M.

ROWE & WEBB
Civil Engineers

AUG-5 1949
Jack H. Ross
O. A. Wheat
Fee \$1.00
Filed 3:10 P.M.

Survey made at the request of C.L. McFarland

I hereby certify that I am a registered civil engineer of the State of California and that this map correctly represents a survey made under my supervision during June 1949 and that all monuments shown hereon actually exist and their positions are correctly shown.

Joseph A. Rowe
Registered Civil Engineer No. 7386

Basis of Bearings is the centerline of Arlington Ave. between Magnolia Ave. and Brockton Ave. taken as N 89° 48' 40" E, as same is shown upon map recorded in Book 14 of Records of Survey at pages 49-51 thereof, Records of Riverside County, California.

Distances and Bearings shown thus (1929) taken from Book 2 of Maps at page 35, San Bernardino County Records.

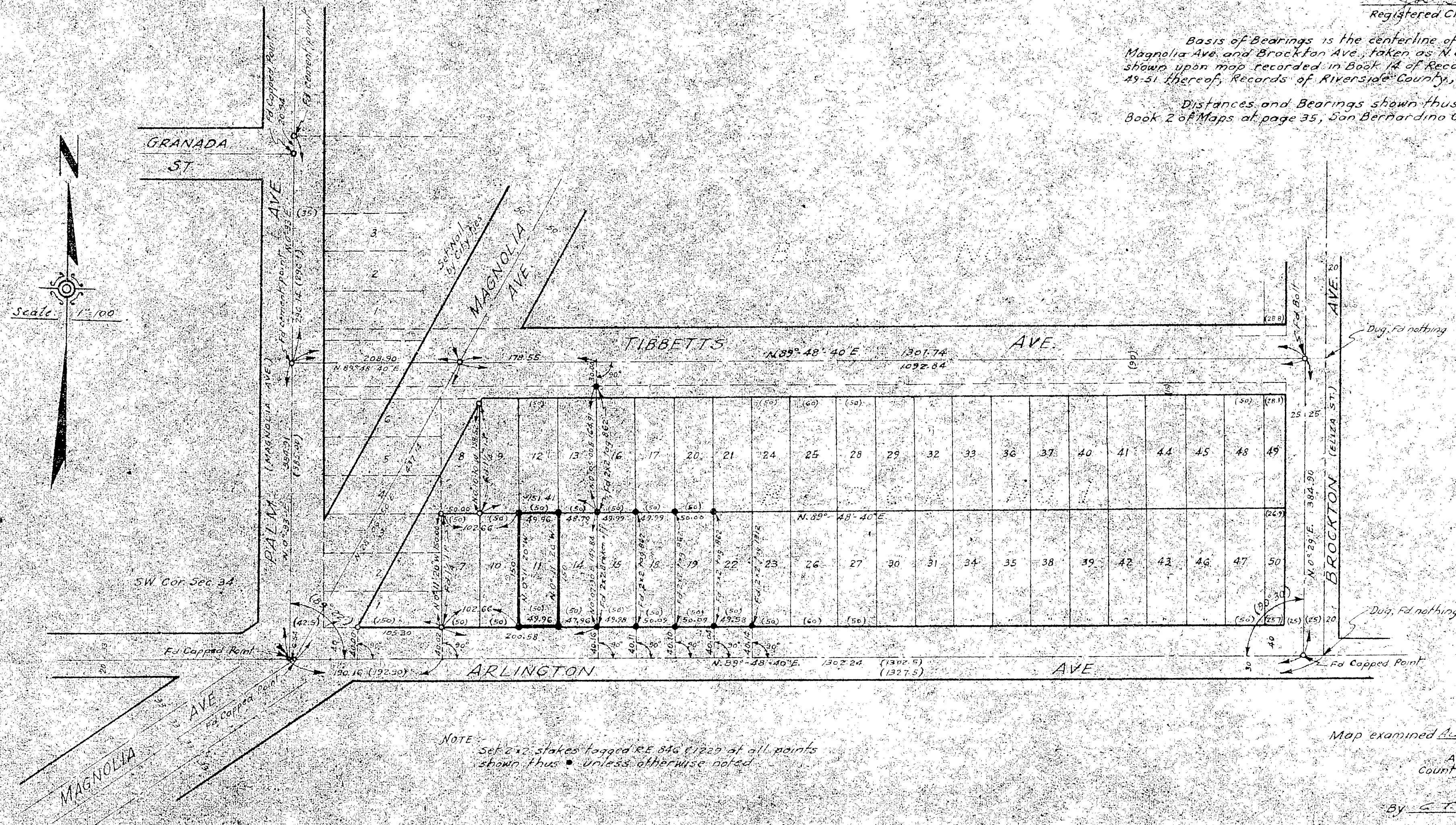

Map examined August 5, 1949

A.C. KEITH
County Surveyor

By G. F. Worsley Deputy

RS 16/77

R/S 16/77
S-683