

17/74

FILED
MAR 20 1951
JACK A. ROSS
COUNTY RECORDER
By Barbara Lowe
DEPUTY
\$1.00 1:30 p.m.

R/S 17/74

RECORD OF SURVEY

of a portion of the SW 1/4 of the SW 1/4 of the SE 1/4 of Section 33
T. 2 S. R. 5 W. S.B. B#M.

Feb. 1951
Donald J. McKee
Scale 1" = 50'
Licensed Surveyor

Surveyed at the request of William Ocker, Fred C Meinke & Geo. W. Hein

I hereby certify that I am a Licensed Land Surveyor in the State of California and this map consisting of one sheet correctly represents a survey made by me in Feb. 1951 and that all monuments shown hereon actually exist and their positions are correctly shown

Donald J. McKee
Licensed Land Surveyor #1825

Bearings are based on the center line of Arlington Ave taken as N 89° 21' 30" E as shown on Jamieson Tr. Rec. in M.B. 19-21 Riv Co. Calif

2x2 Redwood Stakes set at all corners unless otherwise noted (Tagged LS 1825)

Examined March 20, 1951
A.C. Keith
County Surveyor Riverside County
by G. T. Worsley Deputy

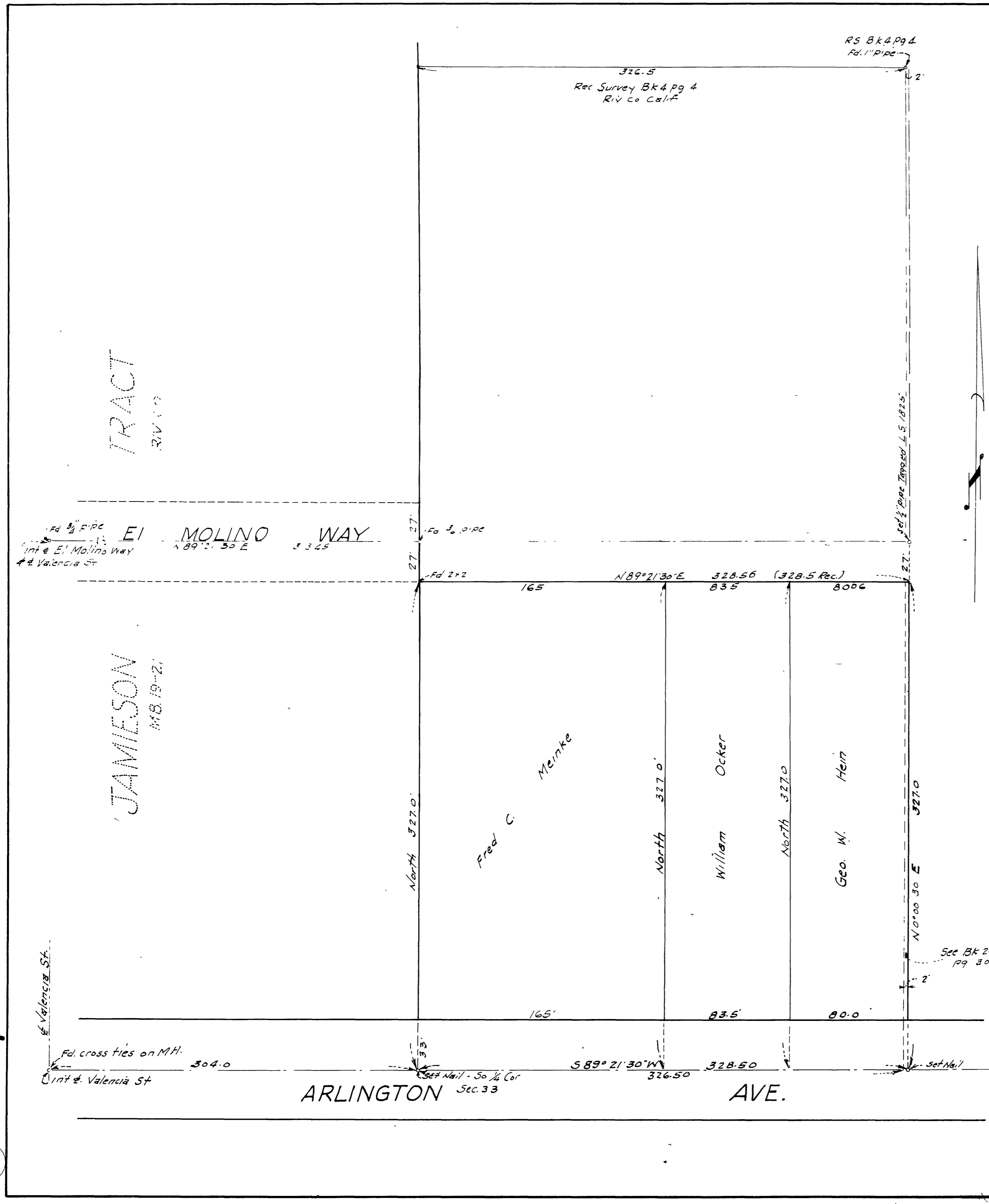

R/S 17/74

F.R. 53 pp. 6

RS 17/74