

S-198 17/84

RECORD OF SURVEY

of a Portion of Lot 12 Blk. 17 R.L. & I. Co as Recorded in Map
Book 1 Pg. 70 Records of San Bernardino County Calif. T. 35. R. 5W.

April 1951 Scale 1 in =
Donald J. McKee - Licensed Surveyor

1953

FILED

MAY - 2 1951
JACK A. ROSS
Barbara A. Ross
\$1.00 10:45 a.m.

RS 17/84

Surveyed at the request of William E. Wybourn

Bearings are based on the center line of Madison St. taken as
N 33° 58' L as shown on Map of Don Wilson Tract. Rec. in Bk. 21 pg. 12
Records of Riverside County Calif.
2x2 Redwood stakes Tagged L.S. 1825 set at all corners shown thus
unless otherwise noted.

I hereby certify that I am a Licensed Land Surveyor in the State of
California and that this Map consisting of one (1) sheet correctly
represents a survey made by me in April 1951 and that all monuments
shown hereon actually exist and their positions are correctly shown

Donald J. McKee
Licensed Land Surveyor Cert. No. 1825

Examined May 2, 1951

A.C. Keith
County Surveyor
Riverside County, California

By G. T. Worsley
Deputy

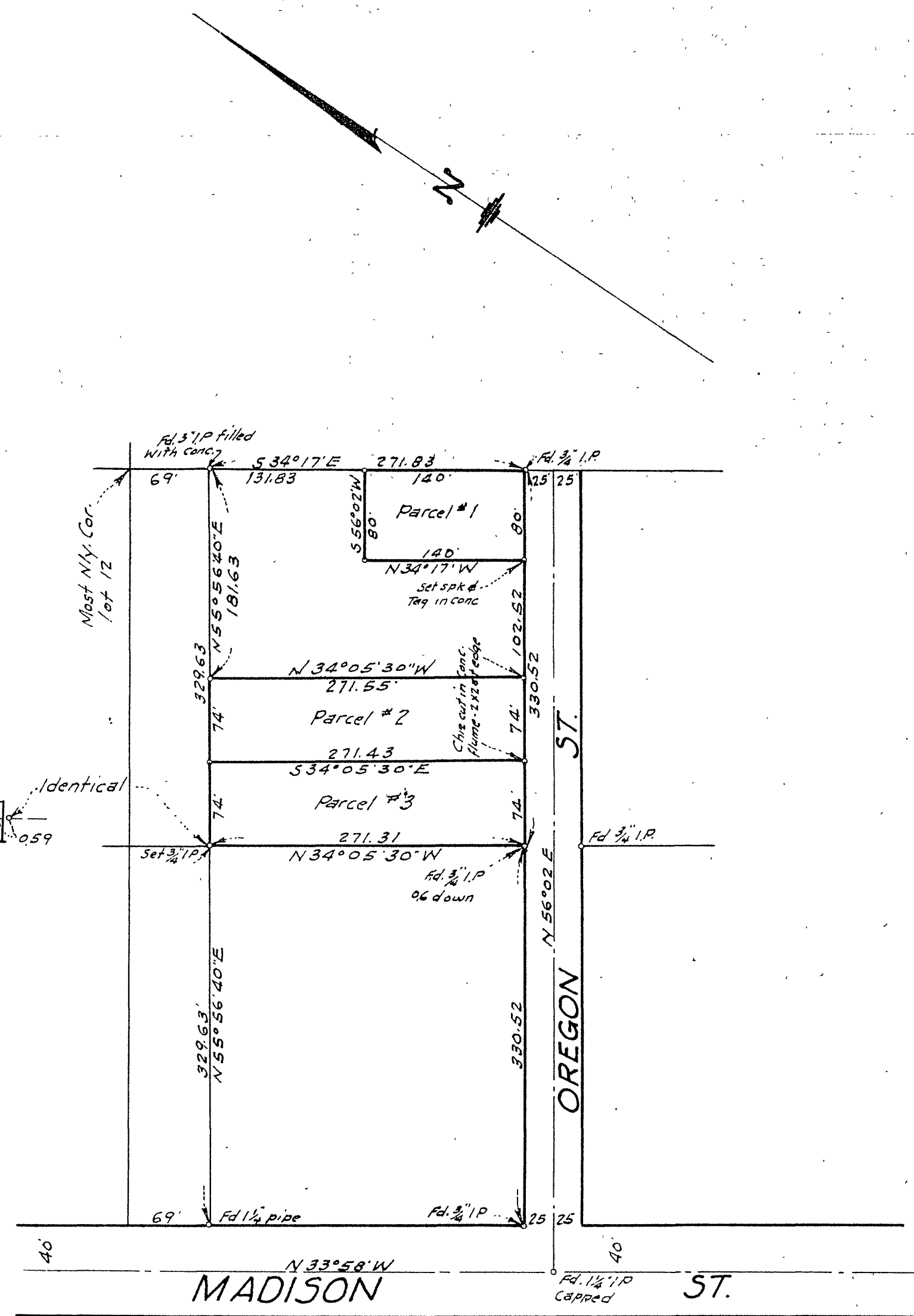

RS 17/84

S-198

RS 17/84