

5-55

18/11

RS 18/11

# RECORD OF SURVEY

of a Portion of Lot 42 in Blk. 11 Village of Arlington as Shown  
by Map on file in Bk. 1 of Maps Pg. 62 Records of San Bernardino Co. Calif.

**FILED**  
NOV 27 1951  
Jack A. Ross  
O. A. West  
Fee \$1.00  
Filed 10:55 A.M.

This map is not a subdivision as defined in section 11535 of the California Business and Professions Code because:

- a. It contains less than 5 Acres
- b. It abuts upon dedicated streets or highways
- c. Because street opening or widening is not required by the governing body in dividing the land into lots or parcels
- d. The lot design meets the approval of the governing body

Sept. 1951  
Donald J. McKee  
Licensed Surveyor

Scale 1 in. = 100 ft  
Licensed Surveyor

*Donald J. McKee*  
Licensed Land Surveyor #1825

Surveyed at the request of Carl L. Harvey

I hereby certify that I am a Licensed Land Surveyor in the State of California and that this map consisting of one sheet correctly represents a survey made by me in Sept. 1951 and that all the monuments shown hereon actually exist and their position is correctly shown.

*Donald J. McKee*  
Licensed Land Surveyor #1825

Bearings are based on the center line of Sequoia St shown as N34°01'W as per Garfield Park Tract Rec. M.B. 22 pg. 20 Records of Riverside Co. Calif.

2x2 Redwood Stakes tagged L.S.1825, set at all corners unless otherwise noted.

Examined *A.C. Keith* Nov 26, 1951  
A.C. Keith  
County Surveyor Riverside County

This map has been examined for compliance with provisions of Chapter 15 of Division 3 of the California Business and Professions Code, and conforms to the Tentative map thereof approved by the City Council of the City of Riverside Oct 23, 1951

*W. L. Swartz*  
City Clerk City of Riverside

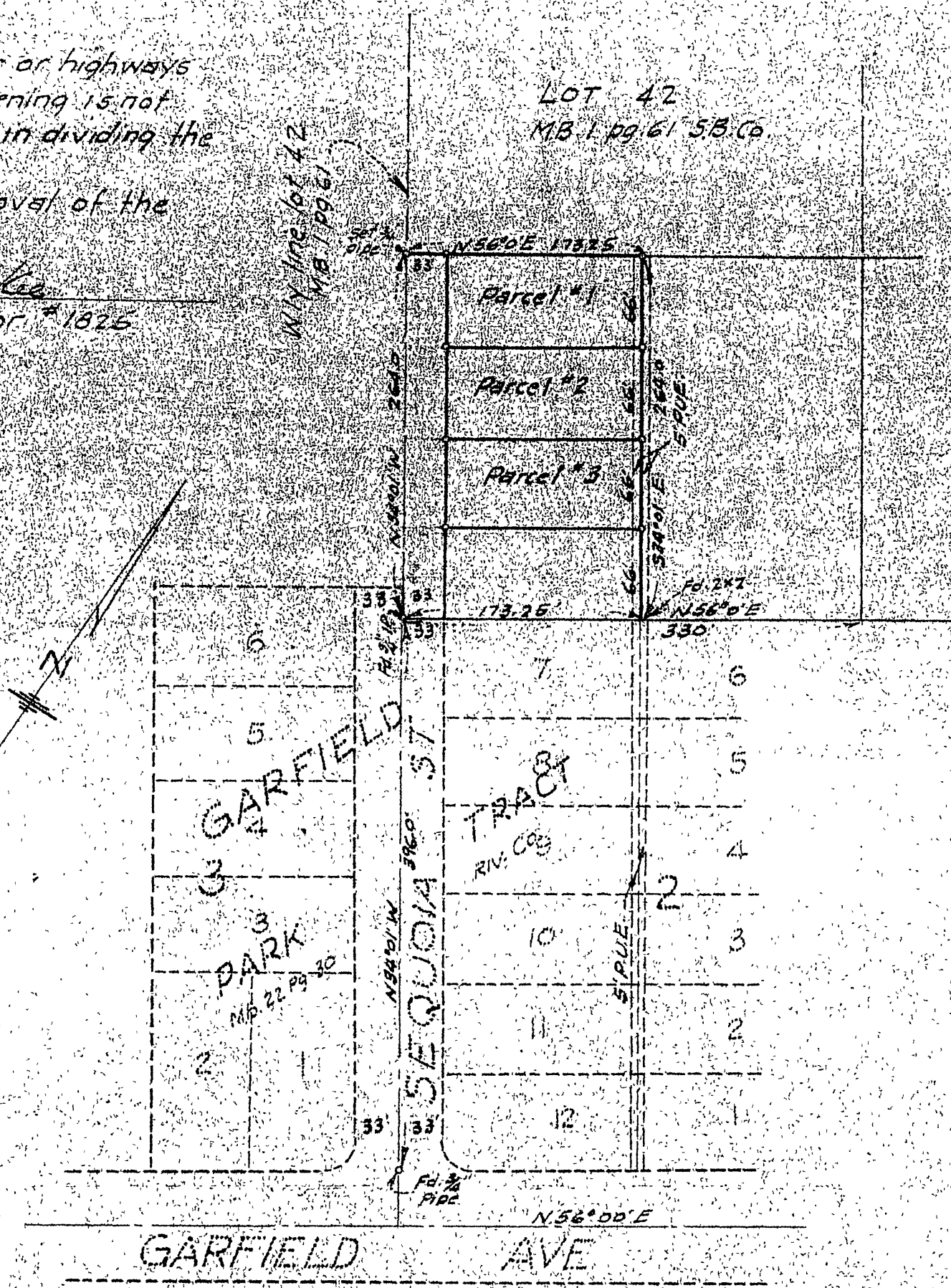

555

RS 18/115-55

RS 18/11