

# RECORD OF SURVEY

OF LOT 8 AND A PORTION OF LOTS 7, 9 AND 10 OF BLOCK 19 OF R.L. AND I. CO. LANDS

AS RECORDED IN M.B. 1 PAGE 70 REC. OF S.B. CO. CALIF.

SHOWING PROPERTY OF E.F. MARTIN & W.J. MAZZETTI

AND THE CANAL OF THE RIVERSIDE WATER CO.

ALL IN T. 2 S. R. 5 W. S. B. B. & M.

CITY OF RIVERSIDE  
M.H. IRVINE - CITY ENGINEER

**FILED**

DEC 17 1951  
Jack A. Ross  
O.A. [unclear]  
No Fee  
Filed 4:05 P.M.

R/S 18/13

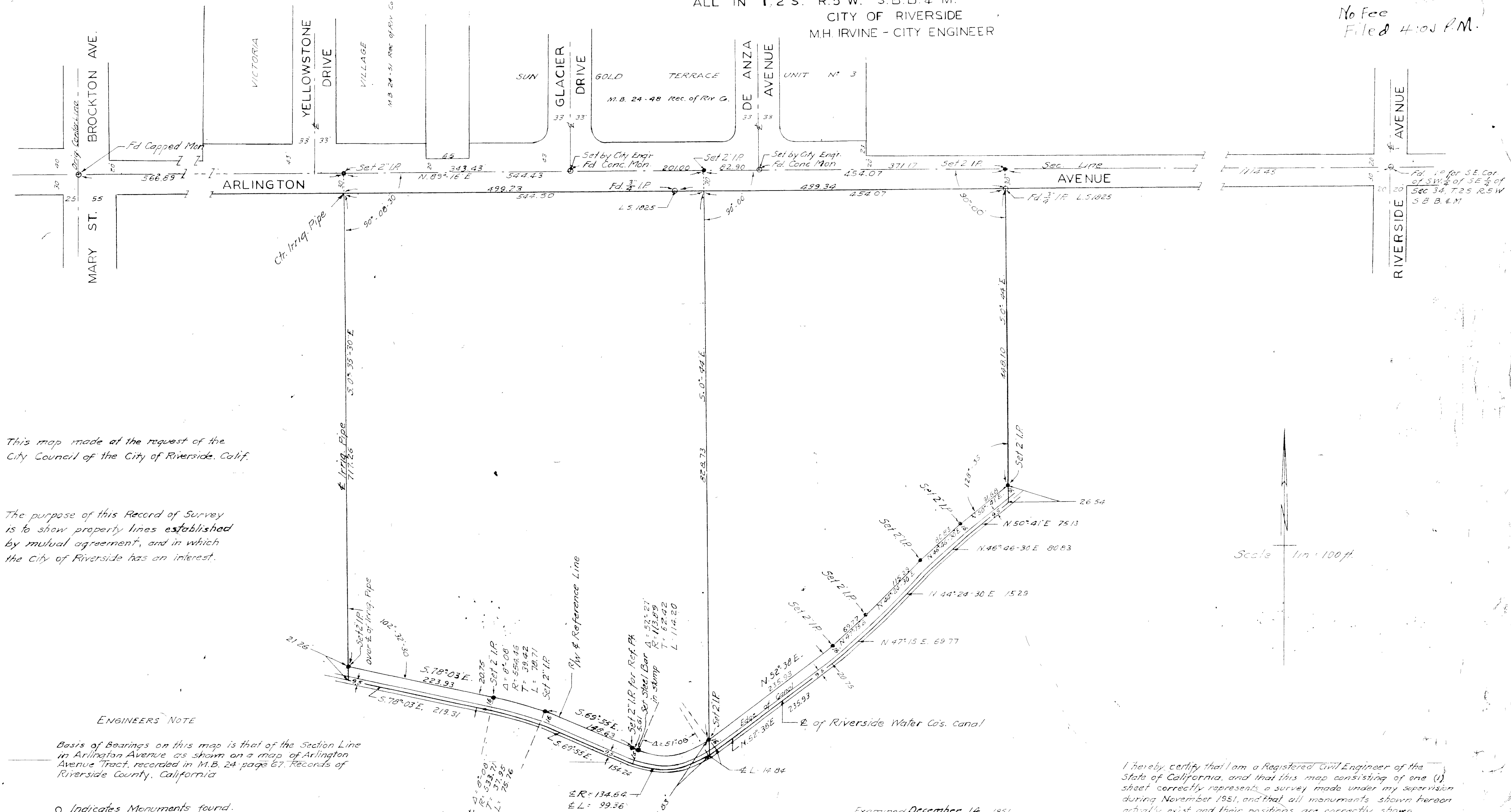

This map made at the request of the City Council of the City of Riverside, Calif.

The purpose of this Record of Survey is to show property lines established by mutual agreement, and in which the City of Riverside has an interest.

**ENGINEERS NOTE**

Basis of Bearings on this map is that of the Section Line in Arlington Avenue as shown on a map of Arlington Avenue Tract, recorded in M.B. 24 page 67, Records of Riverside County, California

- Indicates Monuments found.
- " " " set.

Examined December 14, 1951

A.C. Keith  
County Surveyor

By G.T. Worsley  
Deputy

I hereby certify that I am a Registered Civil Engineer of the State of California, and that this map consisting of one (1) sheet correctly represents a survey made under my supervision during November 1951, and that all monuments shown hereon actually exist and their positions are correctly shown.

M.H. Irvine  
Registered Civil Engineer No. 3941

R/S 18/13

R/S 18/13