

18/14

R/S 18/14

# RECORD OF SURVEY

of a portion of the SW 1/4 of the SW 1/4 of the SE 1/4 of Section 33  
T. 2 S. R. 5 W. S.B. B & M.

Dec. 1951  
Donald J. McKee  
Scale 1" = 50'  
Licensed Surveyor

Surveyed at the request of George Hein

I hereby certify that I am a Licensed Land Surveyor in the State of California and this map consisting of one sheet correctly represents a survey made by me in Oct 1951 and that all monuments shown hereon actually exist and their positions are correctly shown  
Donald J. McKee  
Licensed Land Surveyor #1825

Bearings are based on the center line of Arlington Ave. taken as N89°21'30"E as shown on Record of Survey Map Bk. 17-19 74 Riverside Co. Calif.

2x2 Redwood stakes tagged L.S. 1825 set at all corners

Examined January 21, 1952.  
County Surveyor, Riverside County  
by G. T. Worsley Deputy

**FILED**  
JAN 21 1952  
Jack A. Ross  
G. T. Worsley  
Fee \$1.00  
Filed 10:25 A.M.

This record of survey map was approved by the City Council of the City of Riverside on the 8<sup>th</sup> day of January 1952  
W. Flois  
City Clerk of the City of Riverside

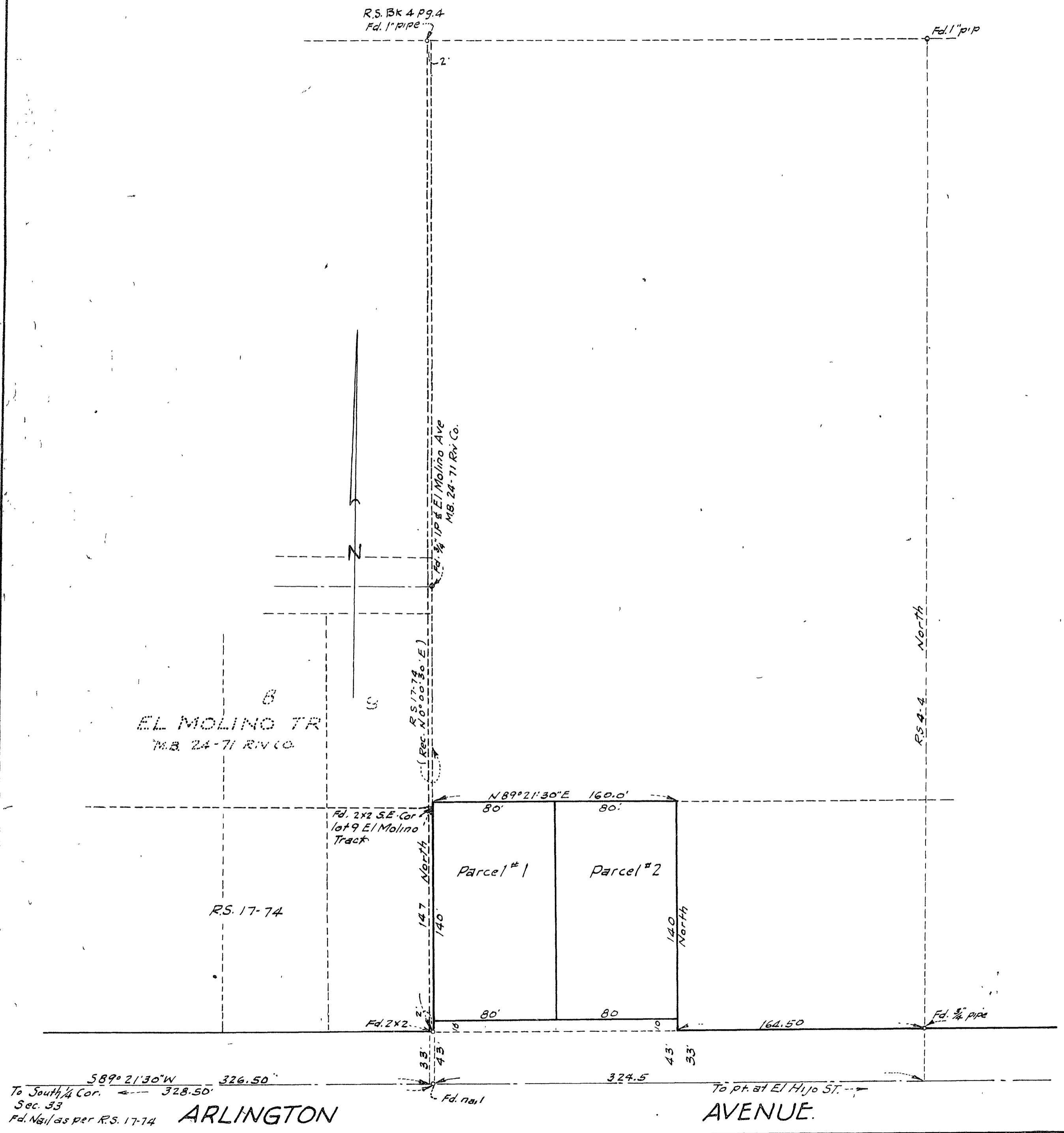

R/S 18/14

RS 18/14