

18/18

9401

FILED

MAR -5 1952

Jack A. Ross
O.A. Ross

Filed 10:00 A.M.

Fee \$1.00

RECORD OF SURVEY

OF A PORTION OF LOT 51 OF S.C.C.A. LANDS AS PER MAP
RECORDED IN BOOK 7 OF MAPS AT PAGE 3 THEREOF, RECORDS
OF SAN BERNARDINO COUNTY, CALIFORNIA

FEBRUARY 1952
BY ALBERT A. WEBB
CIVIL ENGINEER
SCALE: 1"=100'

I hereby certify that I am a Registered Civil Engineer in the State of California and this map, consisting of one sheet, correctly represents a survey made under my supervision on the 28th day of January, 1952, at the request of Ralph Pratt, and that all monuments shown hereon actually existed and their positions are correctly shown.

Albert A. Webb
Registered Engineer No. 1229

Basis of Bearings is the centerline of La Cadena Drive, taken as N 29° 45' 04" E, as same is shown on sheet 5 of plans for Improvement of Route 43 from Russell Street, to 0.3 miles North of San Bernardino County Line on file in Office of Riverside County Surveyor, File No. 240-E-9.

This Record of Survey map was approved by the City Council of the City of Riverside on 12th day of Feb., 1952.

W. H. ...
City Clerk of the City of Riverside

Examined Morton H. ..., 1952

A. C. ...
County Surveyor, County of Riverside

By C. T. ...
Deputy

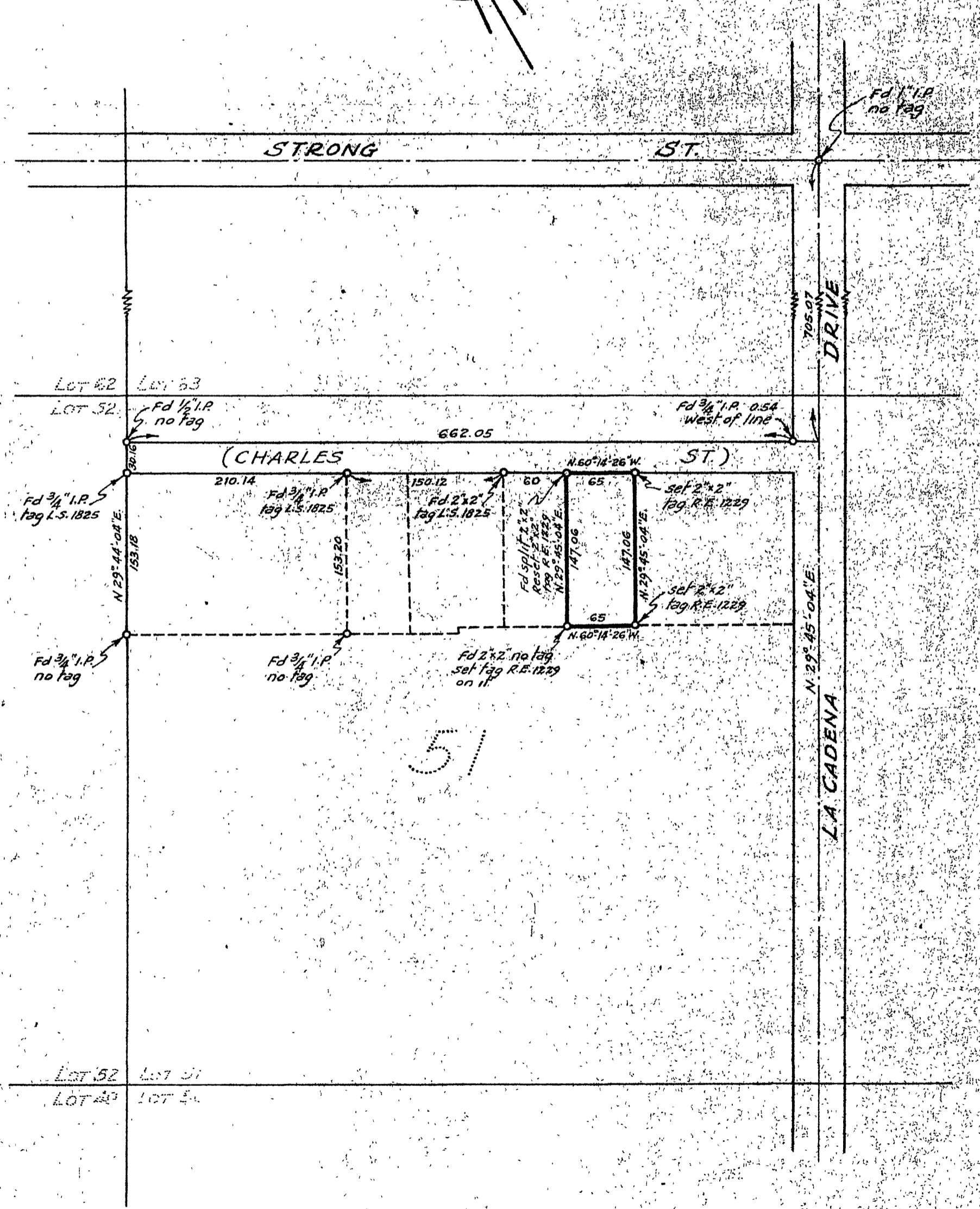

51

\$-690
RS 18/18

\$-690
R/S 18/18

CITY #5

RS 18/18