

18/20

S-688
RS 18/20

RECORD OF SURVEY

OF A PORTION OF THE NORTH HALF OF THE SOUTHEAST QUARTER
OF THE NORTHWEST QUARTER OF THE SOUTHEAST QUARTER OF
SECTION 33. T.2S. R.5W. SBBM.

10049

NOVEMBER 1951

SCALE: 1"=40'

J. F. DAVIDSON, CIVIL ENGINEER

Surveyed at the Request of William R. Austin

FILED

MAR 10 1952
Jack A. Ross
O. A. D. H. H.
Fee #100
Filed 70:20

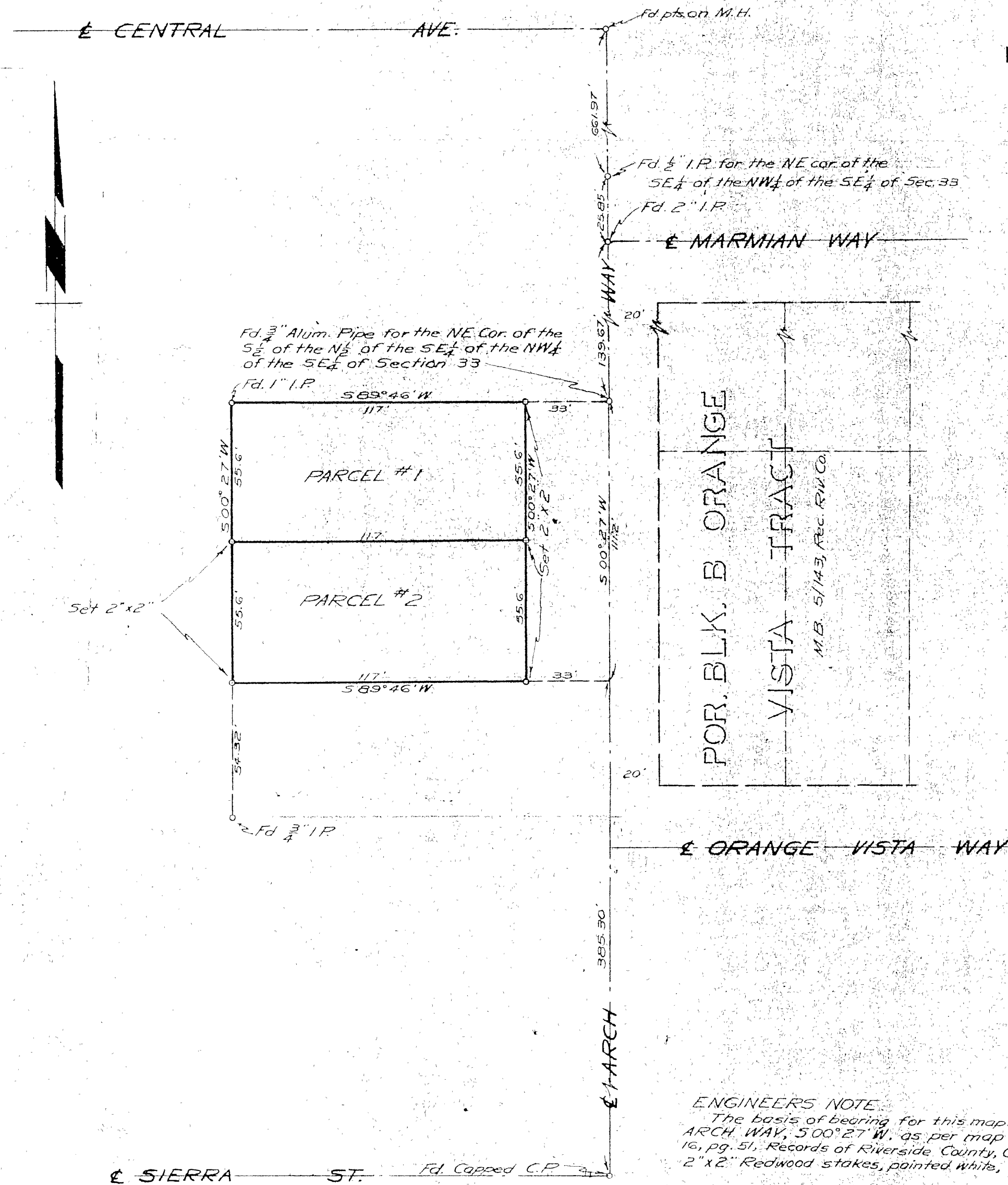

I hereby certify that I am a registered Civil Engineer of the State of California and that this map consisting of one sheet, correctly represents a survey made under my supervision during November, 1951, at the request of William R. Austin; that all monuments shown hereon actually exist and that their positions are correctly shown.

J. F. Davidson
Registered Engineer No. 862

This map has been examined for compliance with provisions of Chapter 15 of Division 3 of the California Business and Professions Code and conforms to the tentative map thereof approved by the City Council of the City of Riverside on March 4, 1951.

D. White
City Clerk of the City of Riverside, Calif.

Examined March 10, 1951

A.C. Keith
County Surveyor, Riverside County

by *E.T. Worsley*
Deputy

ENGINEERS NOTE
The basis of bearing for this map is taken as the center line of ARCH WAY, 500°27'W, as per map of Central Avenue Tract M.B. 16, pg. 51, Records of Riverside County, California.
2"x2" Redwood stakes, pointed white, set at all lot corners, tagged R.E. 862

FB. 423-29

CITY #3

RS 18/20

S-688
R/S 18/20