

18/21

12280

FILED
 MAR 26 1952
 Jack A. Ross
 O. A. Ross
 Fee \$1.00
 Filed 4:30 P.M.

S-685
RS 18/21

RECORD OF SURVEY

OF A PORTION OF LOT 8 OF BLOCK 36 OF R.L. & I. CO. LANDS AS PER MAP RECORDED IN BOOK 1 OF MAPS AT PAGE 70 THEREOF, RECORDS OF SAN BERNARDINO COUNTY, CALIFORNIA

FEBRUARY 1952
 BY ALBERT A. WEBB
 CIVIL ENGINEER
 SCALE - 1"=100'

I hereby certify that I am a Registered Civil Engineer of the State of California and this map, consisting of one sheet, correctly represents a survey made under my supervision on the 21st day of February, 1952, at the request of D. A. Matthews; and that all monuments shown hereon actually existed and their positions are correctly shown.

Albert A. Webb
 Registered Civil Engineer No. 1229

Basis of Bearings is the centerline of Tyler Street taken as N. 34° 00' W. as same is shown on map filed in Book 13 of Records of Survey at page 16 thereof, Records of Riverside County, California.

This Record of Survey map was approved by the City Council of the City of Riverside on the 11th day of March, 1952.

W. H. Baird
 City Clerk of the City of Riverside

Examined March 26, 1952.

A. G. Keith
 County Surveyor, County of Riverside

By C. T. Worsley
 Deputy

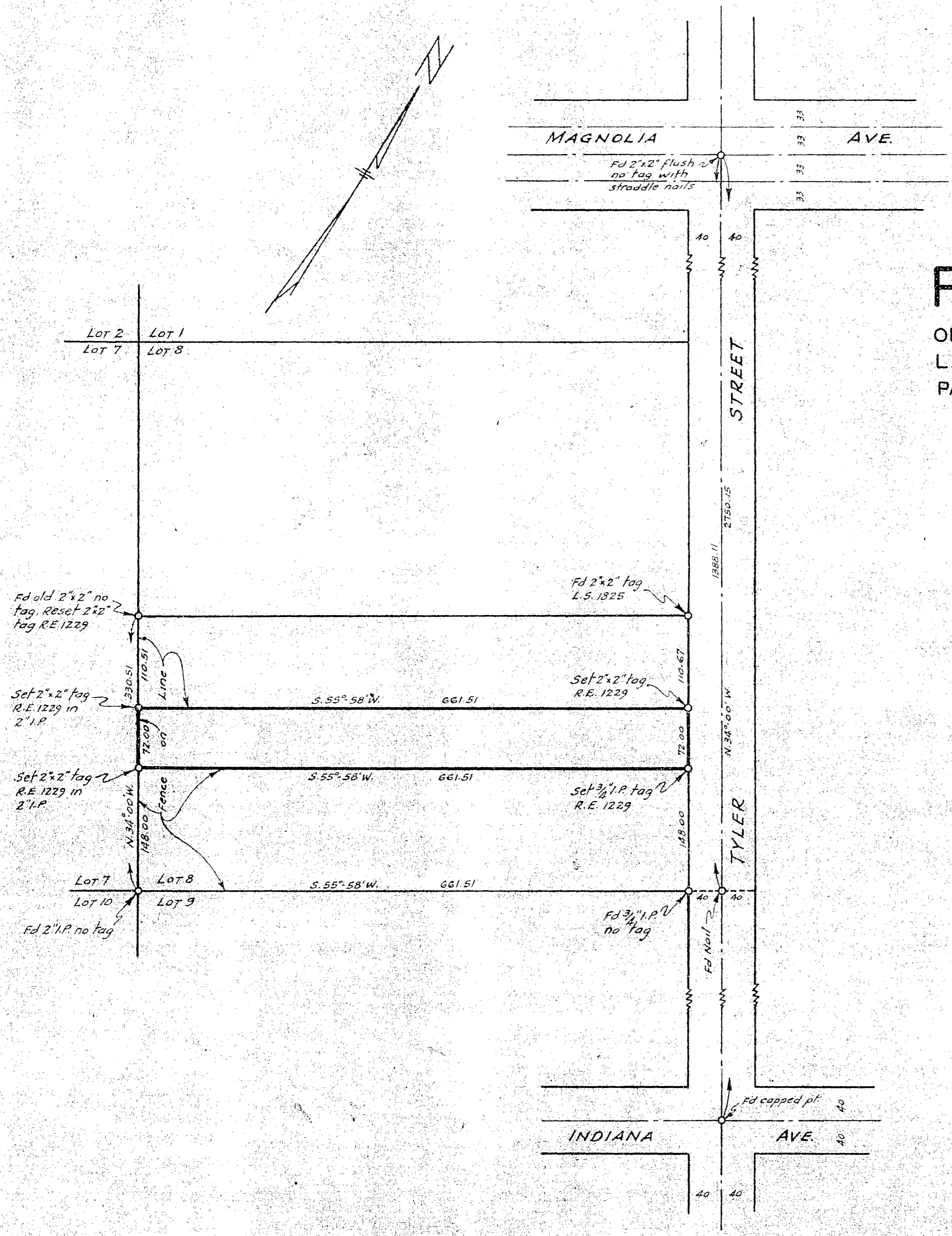

CITY # 8

RS 18/21

S-685

R/S 18/21