

18/22

RS 18/22

RECORD OF SURVEY

of a Portion of Lot 5 Block 56 Arlington Heights as shown by Map
Recorded in Bk. 11 of Maps pg 20-21 Records of San Bernardino Co. Calif.

Feb 1952

Scale 1"=100'

Donald J. McKee - Licensed Surveyor

FILED

MAR 26 1952

Jack A. Ross

O. A. Wheat

Fee \$1.00

Filed 4:30 P.M.

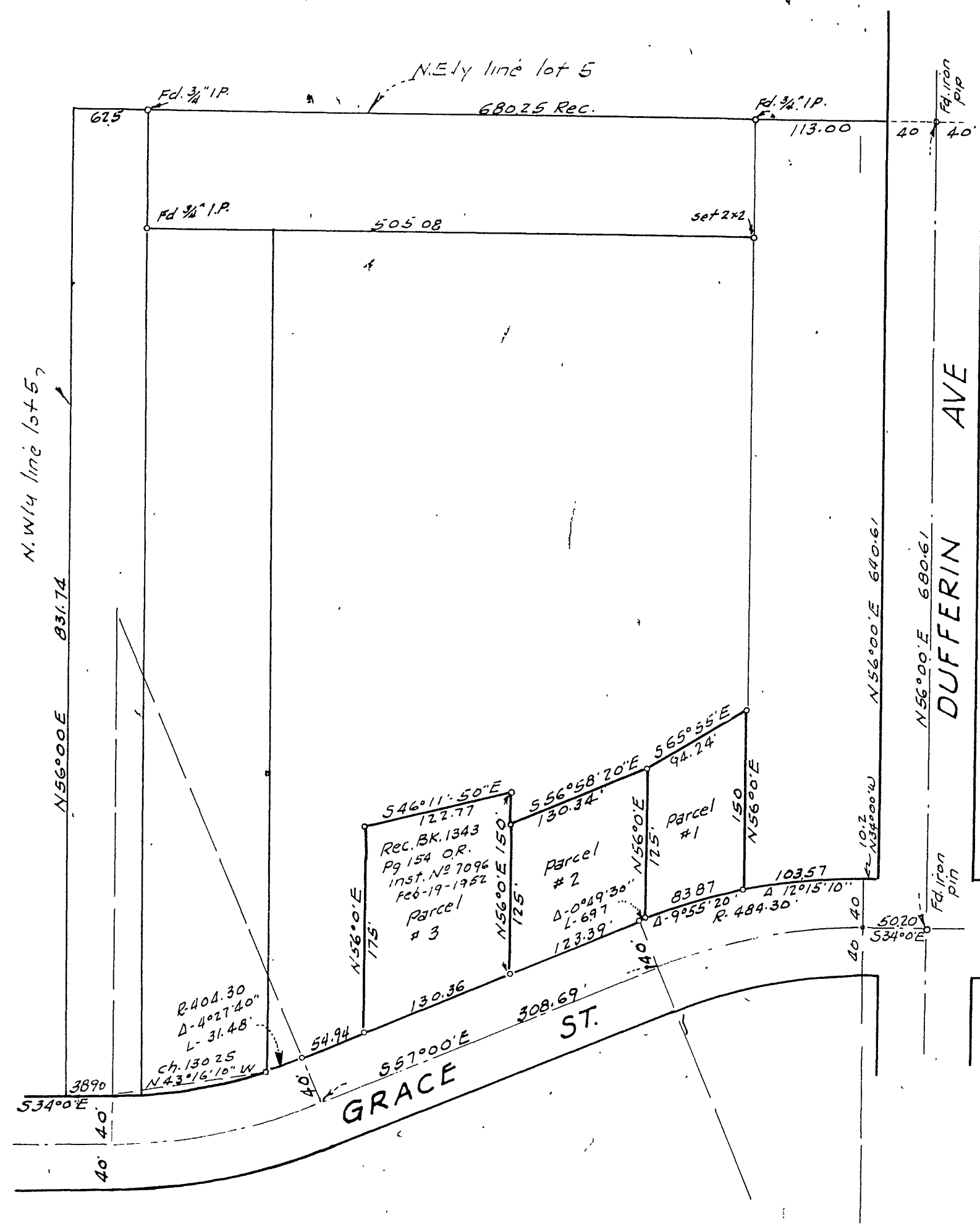

Surveyed at the request of Hayes Hertford

I hereby certify that I am a Licensed Land Surveyor in the State of California and this map consisting of one sheet correctly represents a survey made by me in Aug. 1950 and that all monuments shown hereon actually exist and their positions are correctly shown

Donald J. McKee
Licensed Land Surveyor #1825

Bearings are based on the center line of Dufferin Ave shown as $N56^{\circ}00'E$ Map of Arlington Heights Rec. in M.B. 11 pg. 20-21 San Bernardino Co. Records

2x2 Redwood stakes tagged L.S. 1825 set at all corners

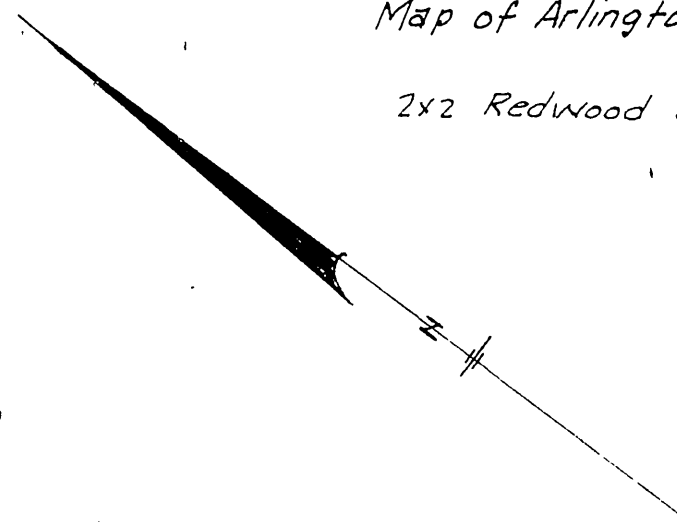

Examined March 26, 1952

County Surveyor Riverside County

by G.T. Worsley
Deputy

This record of survey map was approved by the City Council of the City of Riverside on the 26th day of Feb. 1952

W. H. Waiter
City Clerk of the City of Riverside

RS 18/22

RS 18/22