

18/32

17401

**FILED**

APR 23 1952  
Jack A. Ross  
by O. A. Wheat  
Fees \$1.00  
Filed 4:00 P.M.

# RECORD OF SURVEY

OF PORTIONS OF LOT 13, BLOCK 52 & LOT 16, BLOCK 56  
AND BLOCKS 70 & 71 OF THE R.L.&I. CO. LANDS AS PER  
MAP RECORDED IN BOOK 1 OF MAPS AT PAGE 70 THEREOF,  
RECORDS OF SAN BERNARDINO COUNTY, CALIFORNIA

MARCH 1952  
BY  
ALBERT A. WEBB ASSOCIATES  
CIVIL ENGINEERS  
SCALE: 1"=100'

Survey made at request of J.H. Otterson and  
Riverside Water Company

I hereby certify that I am a Registered Civil Engineer  
of the State of California and that this map correctly represents  
a survey made under my supervision during March 1952 and  
that all monuments shown hereon actually exist and their  
positions are correctly shown.

*Albert A. Webb*  
Registered Civil Engineer No. 1229

- NOTES:-
1. Set 3/4" I.P. tagged R.E. 1229 at all points shown thus  $\circ$  unless otherwise noted
  2. All bearings and/or distances shown thus ( ) refer to bearings and/or distances from Riverside Water Company Field Book 194 at pages 56 & 57
  3. All bearings (magnetic) and distances noted as Record (Rec.) were obtained from that certain Deed from San Jacinto Tin Co. to R.L.&I. Co. dated Feb. 17, 1876 and recorded in Book P of Deeds at page 448, Records of San Bernardino County, California
  4. Basis of Bearings is the centerline of Lincoln St., taken as N.33°59'W, as same is shown in Riverside Water Co. F.B. 194 at page 56 from which this survey was made.

Map examined April 23, 1952  
A.C. KEITH  
County Surveyor

By *E.T. Worsley* Deputy

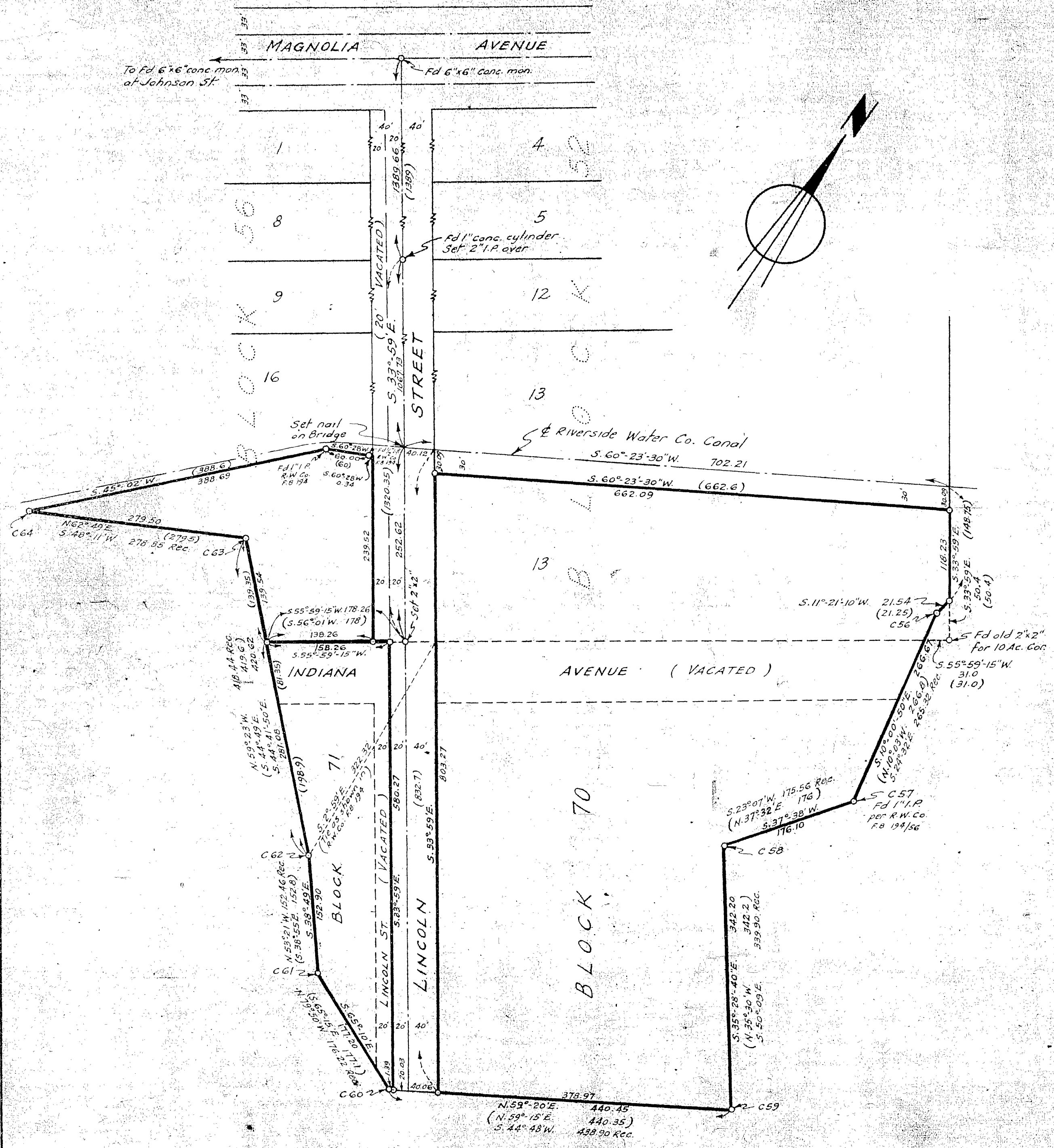

RS 18/32