

18/33
S-686
RS 18/33

RECORD OF SURVEY

18312

of a Portion of Lot 1 and 8 Bk 33 R.L.#1. Co. Lands as per Map on file in Bk. 1 Pg 70 Records of San Bernardino Co. Calif.

April 1952

Scale 1"=100'

Donald J. McKee - Licensed Surveyor

Surveyed at the request of Mack Strother Et al.

FILED

APR 29 1952

Jack A. Ross

O. A. Ross

Fee \$1.00

File & 10:35 A.M.

I hereby certify that I am a Licensed Land Surveyor in the State of California and this map consisting (1) one sheet correctly represents a survey made by me in April 1952 and that all monuments shown hereon actually exist and their position is correctly shown.

Donald J. McKee
Licensed Land Surveyor #1825

Bearing are based on the center line of Indiana Ave shown as N56°00'E as per M.B. 25 pg 6 Records of Riverside Co. Calif. 2x2 Redwood Stakes tagged L.S. 1825 set at all corners unless otherwise noted.

Examined April 28, 1952

A.C. Keith
County Surveyor Riverside County Calif.

By C.T. Worley
Deputy

Note: This not a subdivision because the purpose of this survey is a retracement of property lines already of record

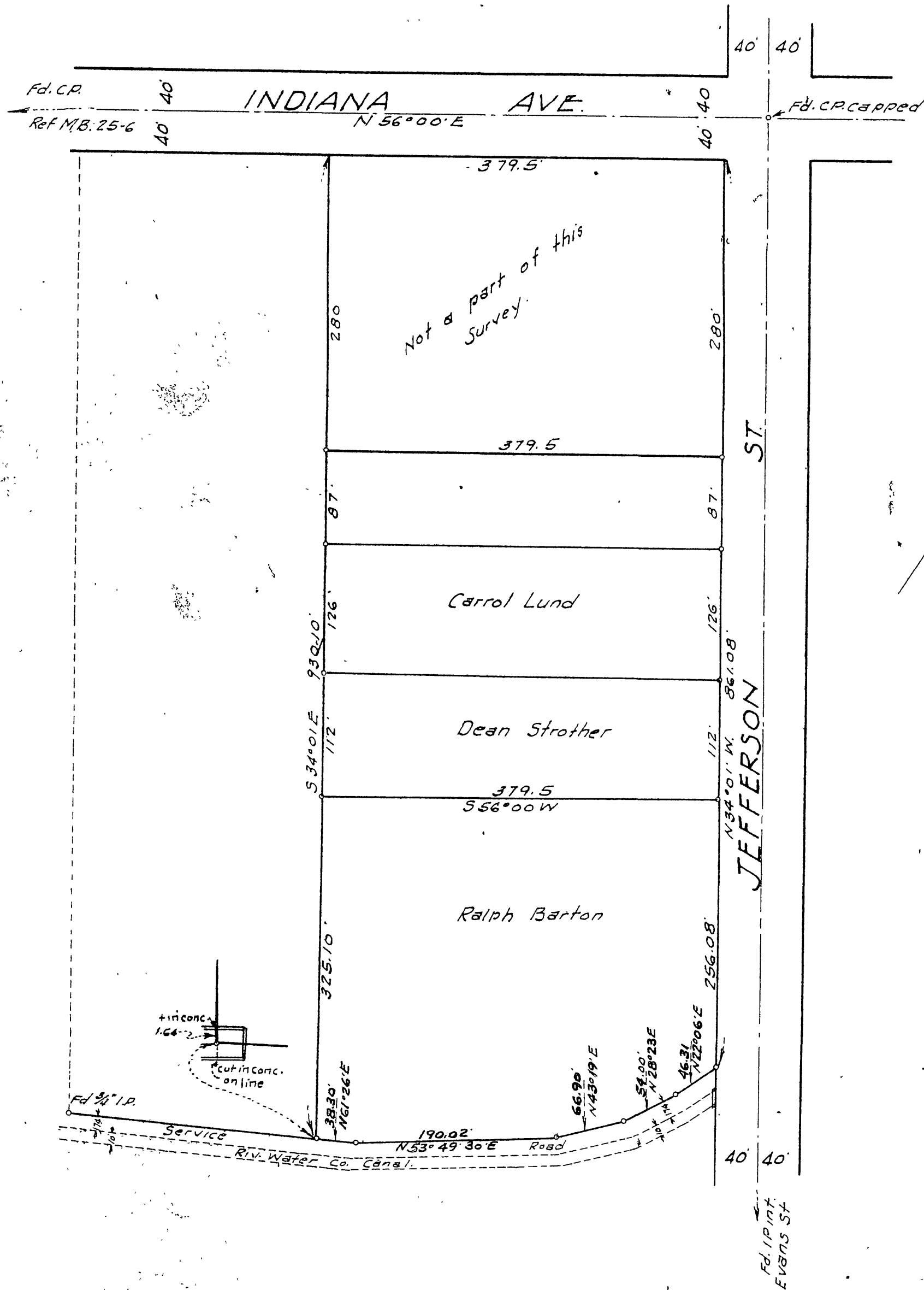

S-686
R/S 18/33

F.B. 33-49

RS 18/33