

18/34  
S-687  
RS 18/34

21525

**FILED**

MAY 20 1952  
Jack A. Ross  
D.A. Ross  
Filed 4:10 PM  
Fee \$1.00

# RECORD OF SURVEY

of Lot 9 Victoria Ranch as Shown by Map on File in Bk 4. of Maps Pg 59 Records of Riverside County, Calif. Located in Sec. 36 T.2 S. R.5 W.

March 1952 Scale 1"=50ft  
Donald J. McKee - Licensed Surveyor

This Record of Survey Map was approved by the City Council of the City of Riverside on the 13<sup>th</sup> day of May, 1952  
*C. W. Wainwright*  
City Clerk of the City of Riverside

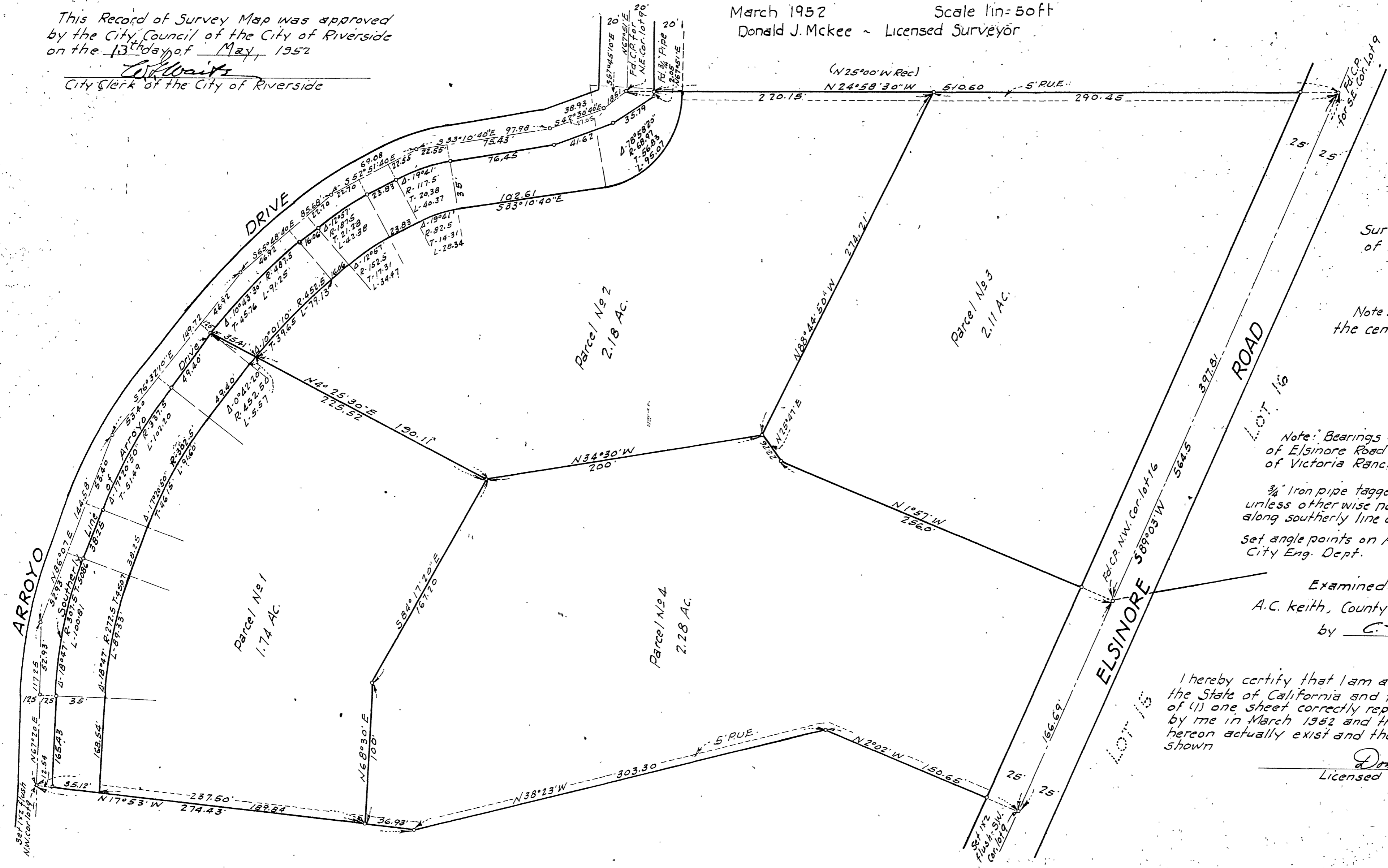

Survey made at the request of Robert Renfro Res P-5315

Note. Acreage computed to the center line of Adjoining Streets.

Note: Bearings are based on the center line of Elsinore Road as 389°03'W on Map of Victoria Ranch M.B. 4-59 Riv. Co. Calif.

3/4" Iron pipe tagged L.S. 1825 set at all corners unless otherwise noted. 2x7 Redwood stakes set along southerly line of Arroyo Drive. Set angle points on Arroyo Drive from ties by City Eng. Dept.

Examined May 20, 1952  
A.C. Keith, County Surveyor Riverside County  
by *C. T. Worsley* Deputy

I hereby certify that I am a Licensed Land Surveyor in the State of California and that this Map consisting of (1) one sheet correctly represents a survey made by me in March 1952 and that all the monuments shown hereon actually exist and their positions are correctly shown

*Donald J. McKee*  
Licensed Land Surveyor No 1825

CITY #6

RS 18/34

S-687 R/S 18/34