

18/36

R/S 18/36

RECORD OF SURVEY

of a Portion of Lot 7+8 Blk 66 of the Sayward and Evans Tract as per Map on file in Bk 3 of Maps Pg. 2 Records of San Bernardino County, Calif

April, 1952
Donald J. McKee - Licensed Surveyor

FILED
MAY 23 1952
Clack A. Ross
O. A. R. Heat
Filed 1:30 P.M.
Fee \$1.00

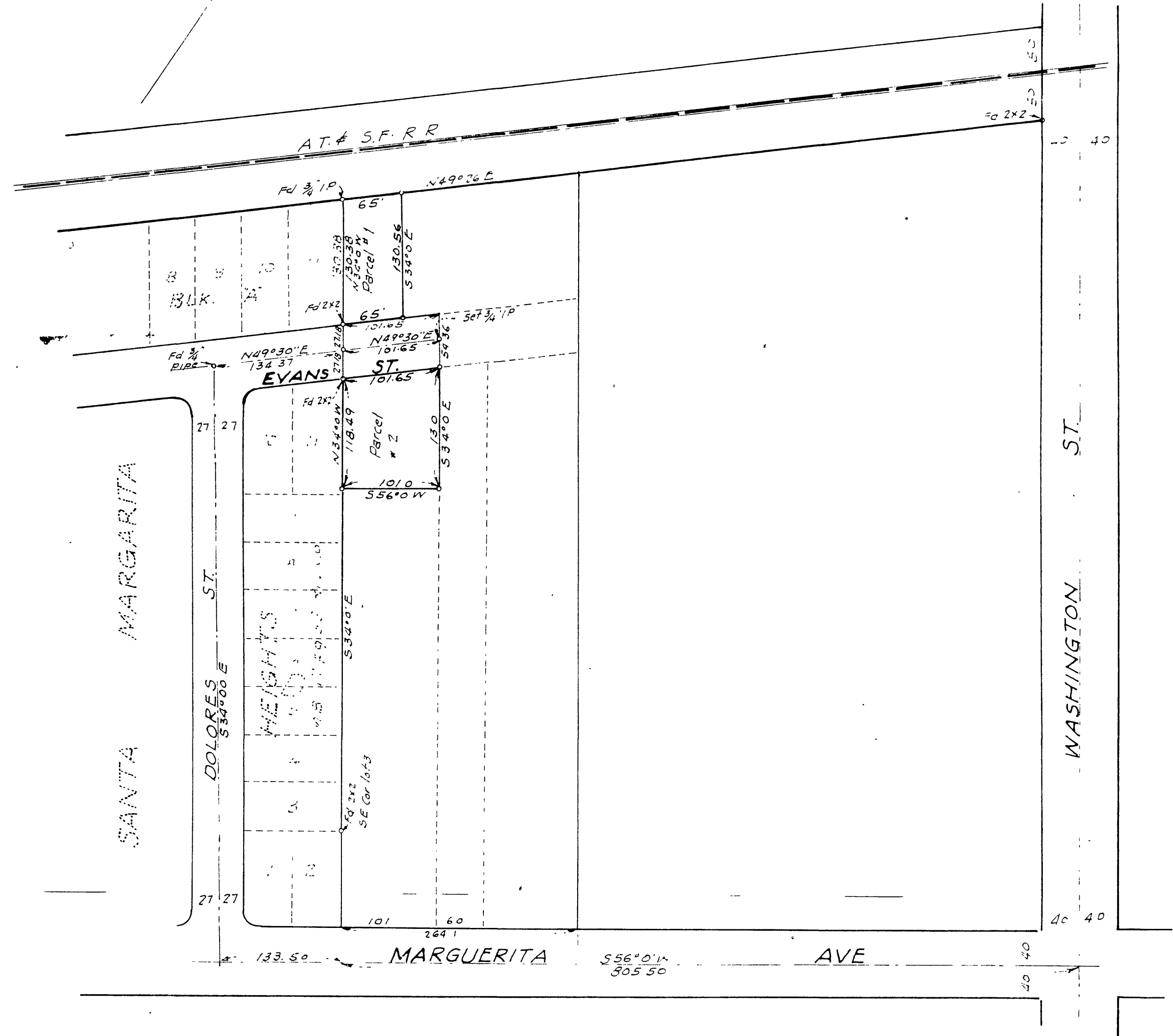
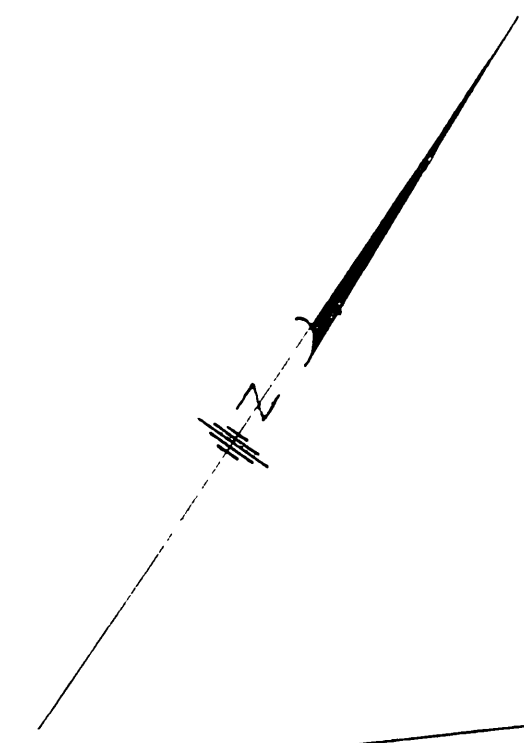

I hereby certify that I am a Licensed Land Surveyor in the State of California and that this Map consisting of one (1) sheet correctly represents a survey made by me in April 1952 and that all the monuments shown hereon actually exist and their positions are correctly shown.

Donald J. McKee
Licensed Land Surveyor No 1825

Surveyed at the request of John Zamora

Bearings are based on the center line of Evans St shown as N 49° 30' E in M.B. 7-53 Riv. Co Records

2x2 Reawood stakes tagged L.S. 1825 Set at all corners unless otherwise noted

Examined May 23, 1952
A. C. Keith
County Surveyor Riverside Co Calif
G. T. Dowley

This Record of Survey map was approved by the City Council of the City of Riverside on the 20th day of May 1952

W. H. Wait
City Clerk of the City of Riverside

R/S 18/36

RS 18/36