

R/S 18/37

ORCHARD ST.

ST.

Fd. Capped Mon.

ST.

WASHINGTON ST.

Fd. Capped Mon.

BLK 16
SAYWARD & EVANS LANDS
M.B. 3, P. 2, S.B. Co. Records.

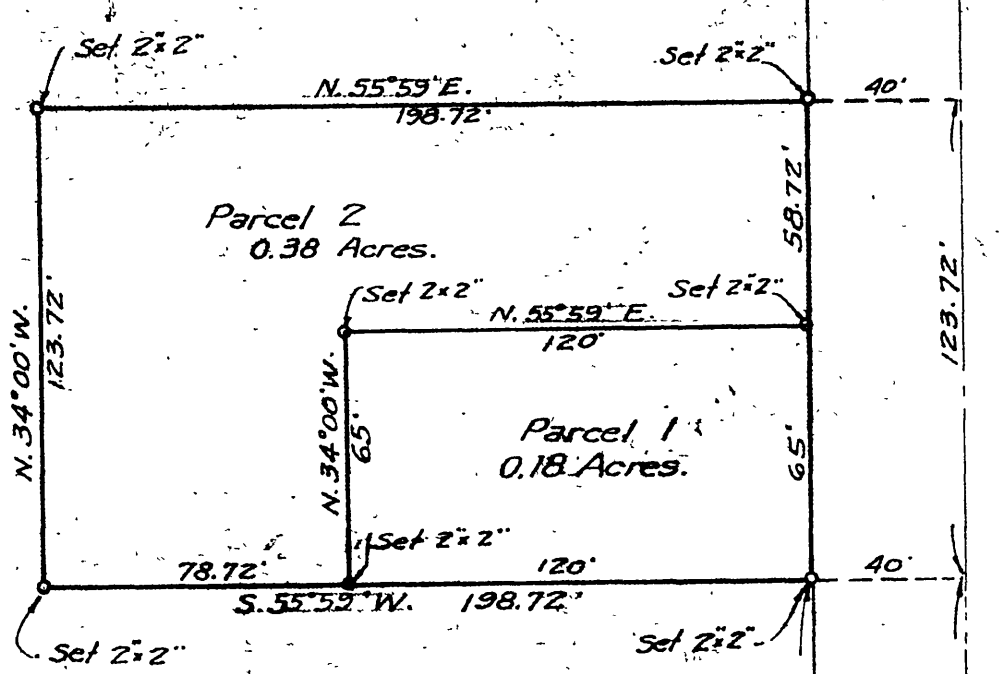

RECORD OF SURVEY

IN THE CITY OF RIVERSIDE

SHOWING A SURVEY OF A PORTION OF BLOCK 16, SAYWARD AND EVANS LANDS, M.B. 3, P. 2, RECORDS OF SAN BERNARDINO COUNTY, CALIFORNIA.

APRIL, 1952.

SCALE: 1" = 50'

J. F. DAVIDSON, C.E.

Surveyed at the request of Geo. F. Mottin.

22409

FILED
MAY 26 1952

Jack A. Ross
Deputy

Filed 12:40 P.M.
Fee \$1.00

I hereby certify that I am a Registered Civil Engineer of the State of California and that this map consisting of one sheet correctly represents a survey made under my supervision during the month of April, 1952, and that all monuments shown hereon actually exist, their positions being correctly shown and they are sufficient to enable the survey to be retraced.

J. F. Davidson
Registered Civil Engineer No. 862

Bearings are based on the center line of Washington and taken as N. 34° 00' W. as shown on map of Orange Acres, M.B. 13, P. 7, Riverside County Records.
2x2" redwood stakes, painted white, tagged R.E. 862, set at all corners.

Examined May 26, 1952

County Surveyor
Riverside County, California

by C. T. Worsley
Deputy

This record of survey map was approved by the City Council of the City of Riverside on the 13th day of May, 1952.

C. T. Worsley
City Clerk of the City of Riverside

R/S 18/37