

18/38

23494

RECORD OF SURVEY

of a Portion of Lot 8 in Block 25 of the Village of Arlington as shown by Map on file in Bk.1 pg.62 Rec. of San Bernardino Co. Calif and a portion of Canal Ave (Vacated)

March 1952 Scale 1"=100'
Donald J. McKee - Licensed Surveyor

FILED
JUN 4 1952
Jack A. Ross
O.A. [unclear]
Fee \$1.00
Filed 11:00 A.M.

Surveyed at the request of C. Thomsen

I hereby certify that I am a Licensed Land Surveyor in the State of California and this map consisting of one sheet correctly represents a survey made by me in March 1952 and that all monuments shown hereon actually exist and their positions are correctly shown
Donald J. McKee
Licensed Land Surveyor #1825

Note - Bearings are based on the center line of Canal Ave as established by the City Engineering Dept. City of Riverside as indicated

2x2 Stakes tagged L.S. 1825 set at all corners unless otherwise noted

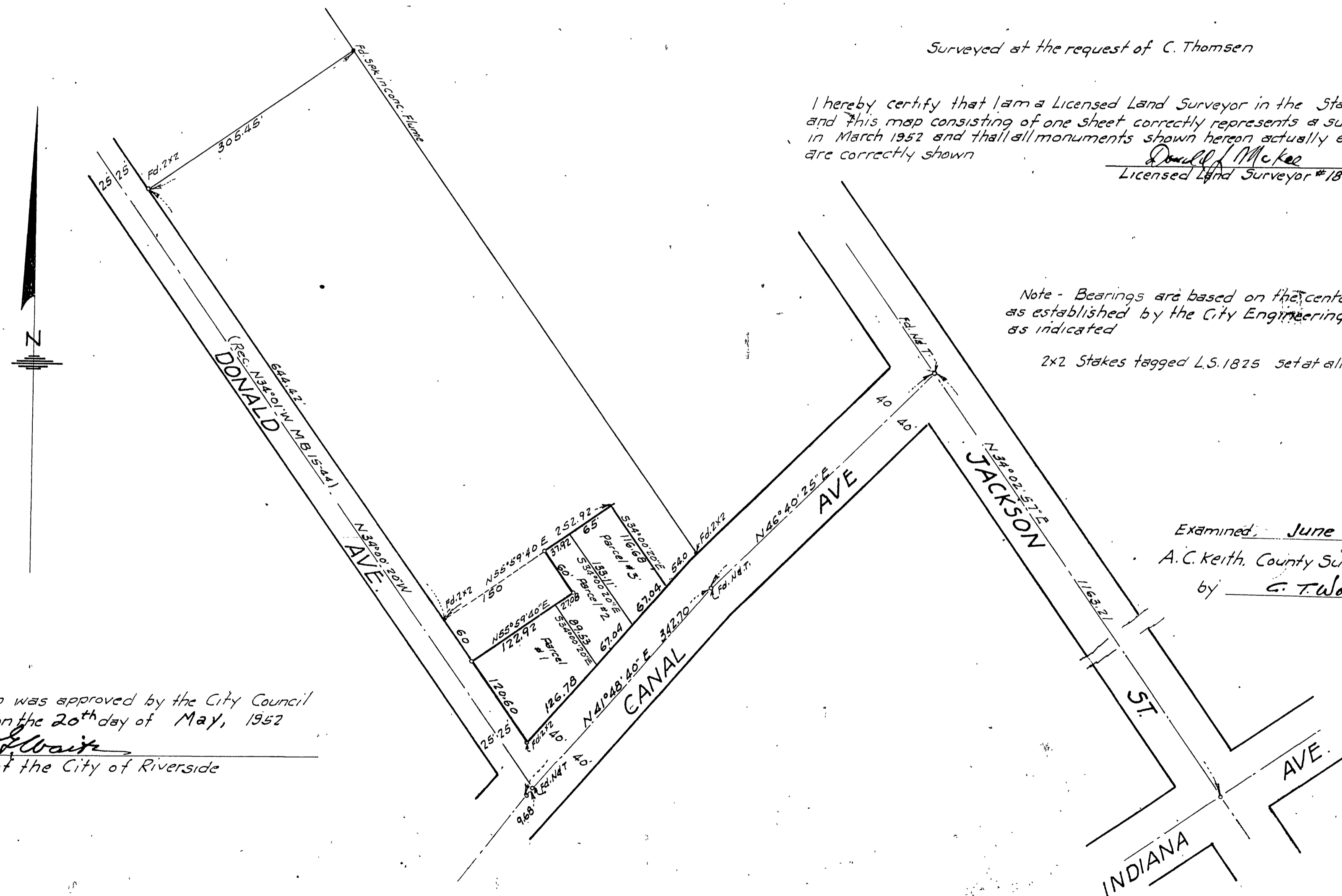

This record of survey map was approved by the City Council of the City of Riverside on the 20th day of May, 1952
W. L. Wait
City Clerk of the City of Riverside

Examined June 4, 1952
A. C. Keith, County Surveyor Riverside County
by G. T. Worsley Deputy