

18/46
S-692
RS 18/46

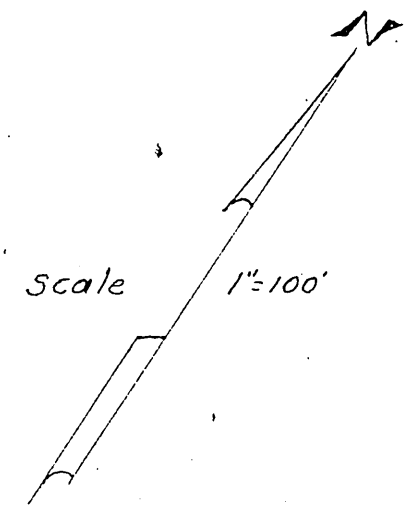
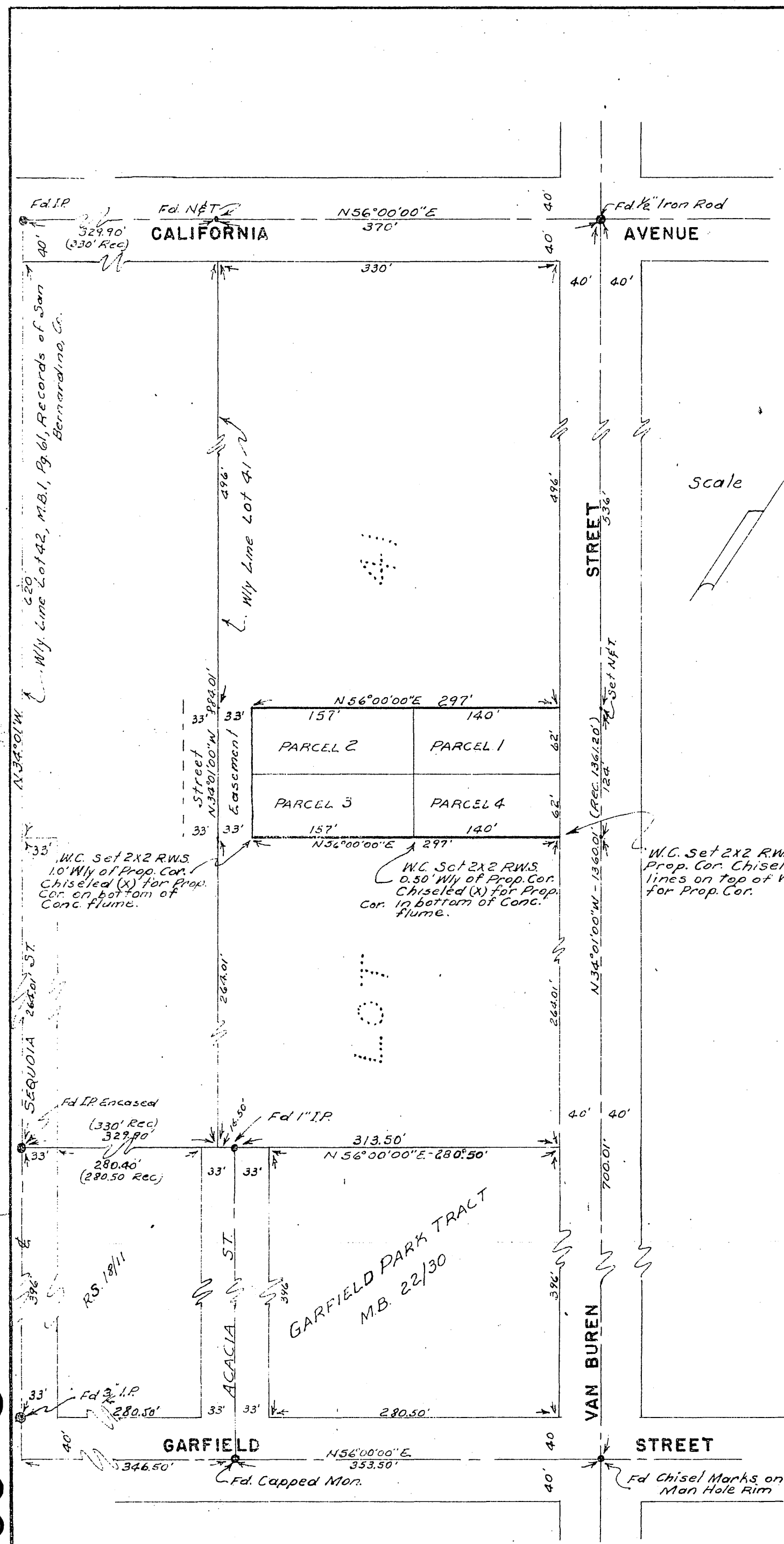

RECORD OF SURVEY

OF A PORTION OF LOT 4 IN BLOCK II, VILLAGE OF ARLINGTON, M.B. 1, PAGE 62, RECORDS OF SAN BERNARDINO COUNTY, CALIFORNIA.

K. IRVING MARSHALL
CIVIL ENGINEER

MAY 1952

SCALE 1"=100'

I hereby certify that I am a Registered Civil Engineer in the State of California and this map, consisting of one sheet, correctly represents a survey made under my supervision on the 23 day of MAY, 1952, at the request of CLEM HENKE and that all monuments shown hereon actually existed and their positions are correctly shown.

K. Irving Marshall
Registered Civil Engineer No. 1126

Surveyed at the request of Clem Henke.

This Record of Survey Map was approved by the City Council of the City of Riverside on the 10th day of June, 1952.

W. P. Baits
City Clerk of the City of Riverside

Examined June 23, 1952.

A. C. Keith
County Surveyor, County of Riverside
by *C. T. Worsley*
Deputy

Engineers Notes:

The basis of bearing for this survey is the centerline of Van Buren Street, N34°01'W, as shown in M.B. 22, Page 30, Records of Riverside Co., California.

- Indicates Monuments found as noted.
- 2X2 Hubs set at all Property Corners, except as noted, tagged RE. 1126.

FILED

JUN 23 1952
Jack A. Ross
O.A. Heat
Fee \$1.00
Filed 4:50 P.M.

S-692
R/S
18/46

City #14

RS 18/46