

RECORD OF SURVEY

of a Portion of Lot 2 Grand Ave Tract as Shown by Map on File in Book 6 of Maps pg 77
Records of Riverside County Calif

April 1952

Donald J. McKee

Scale 1"=100'
Licensed Surveyor

FILED

JUN 25 1952

Jack A. Ross

09 Clerk

Fee \$1.00

Filed 10:30 A.M.

Surveyed at the request of Marvin Bledsoe

I hereby certify that I am a Licensed Land Surveyor in the State of California and this map consisting of one (1) sheet correctly represents a survey made by me in April 1952 and that all monuments shown hereon actually exist and their positions are correctly shown

Bearings are based on the center line Grand Ave shown as S84°45'00"W as per Map of Grand Ave Tract Rec. in MB. 6 pg 77 Rec. of Riverside Co. Calif.

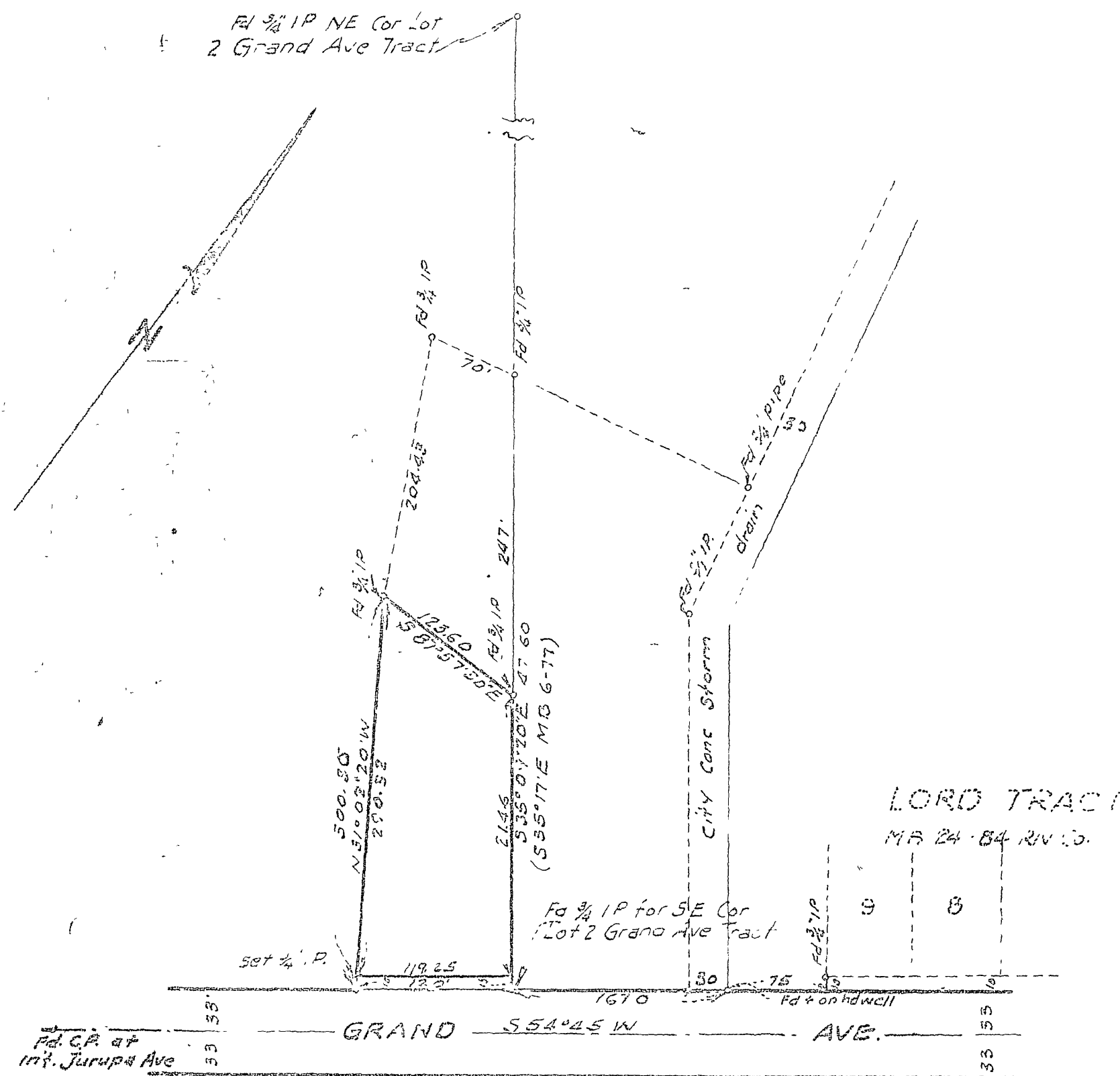

Examined June 24, 1952
A.C. Keith
County Surveyor Riverside County
by G.T. Worsley
Deputy

This record of survey map was approved by the City Council of the City of Riverside on the 10th day of June, 1952.

[Signature]
City Clerk of the City of Riverside

R/S 18/47

R/S 18/47