

34537

# RECORD OF SURVEY

of Lot 15 Bk. 21 of La Granada as shown by Map on file in Book 12 of Maps pgs. 42-51 Records of Riverside County California

July 1952

Scale 1in = 100ft

Donald J. McKee - Licensed Surveyor

**FILED**  
AUG 12 1952  
WACK A. ROSS  
DEPUTY  
Fee \$1.00  
Filed 4:40 P.M.

I hereby certify that I am a Licensed Land Surveyor in the State of California and that this map consisting of (one) 1 sheet correctly represents a survey made by me July 1952 and that the monuments shown hereon actually exist and their positions are correctly shown.

Donald J. McKee  
Licensed Land Surveyor No 1825

Surveyed at the request of Joseph Orlando

Bearings are based on the center line of Norwood Place shown as N34°23'30"E in M.B. 12 pg. 42-51 Records of Riverside County Calif.

2x2 Redwood stks. tagged LS 1825 set at corners unless otherwise noted

Examined August 12, 1952

A.C. Keith  
County Surveyor Riverside Co Calif.  
By G. T. Worsley  
Deputy

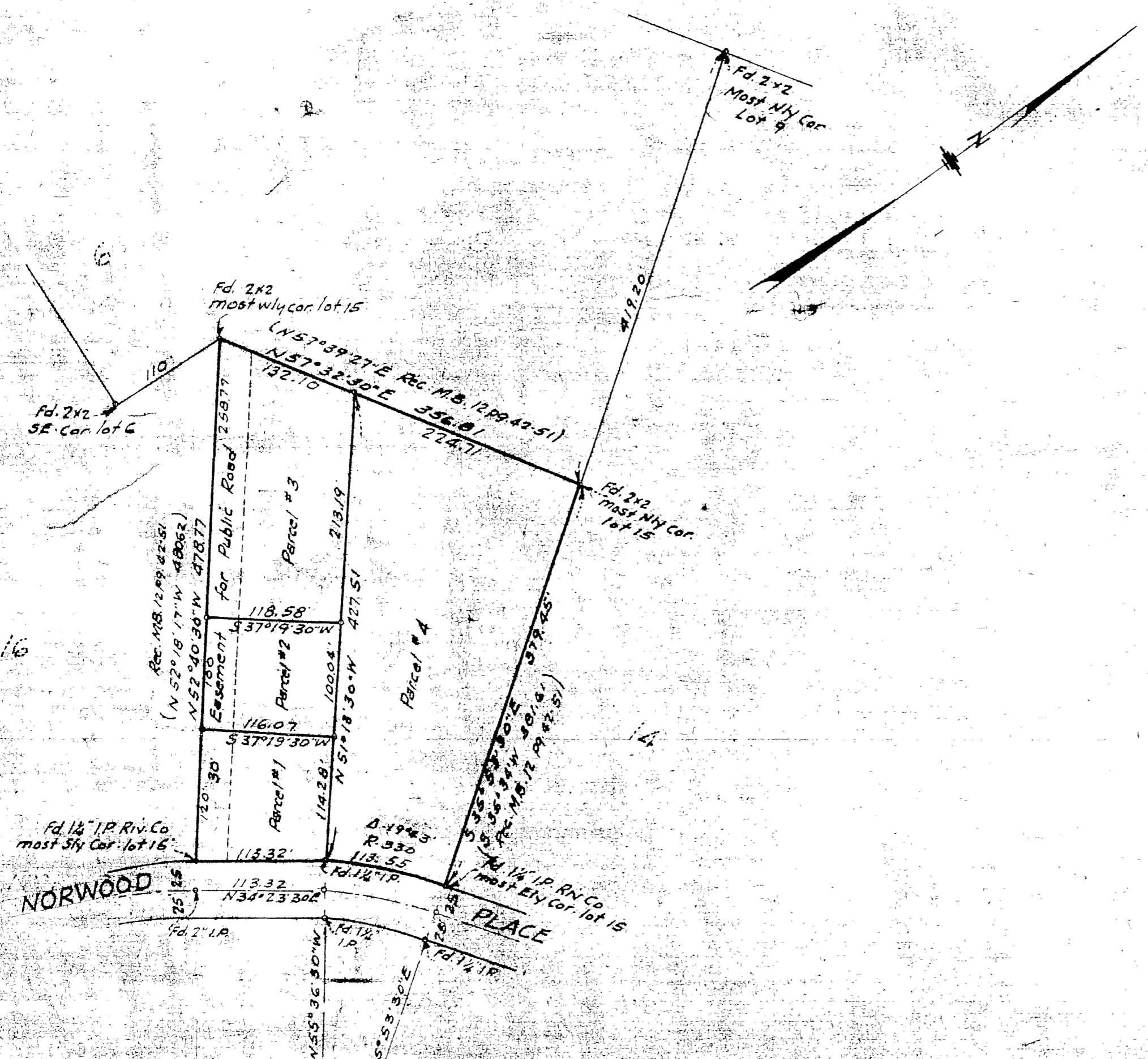

RS18/52