

18/61

S-694
RS 18/61

RECORD OF SURVEY

IN THE CITY OF RIVERSIDE

SHOWING A SURVEY OF PORTIONS OF LOTS 49, 50, 51, 52,
AND 53, VICTORIA PARK ADDITION, AS SHOWN IN BOOK 7
OF MAPS, PAGE 18, RECORDS OF RIVERSIDE COUNTY, CAL.
JUNE, 1952. SCALE: 1"=20'

35807

J. F. DAVIDSON, C.E.

Surveyed at the request of Guy Wilson.

FILED

AUG 21 1952
JACK A. ROSS
Clerk
Fee \$1.00
Filed 10:40 A.M.

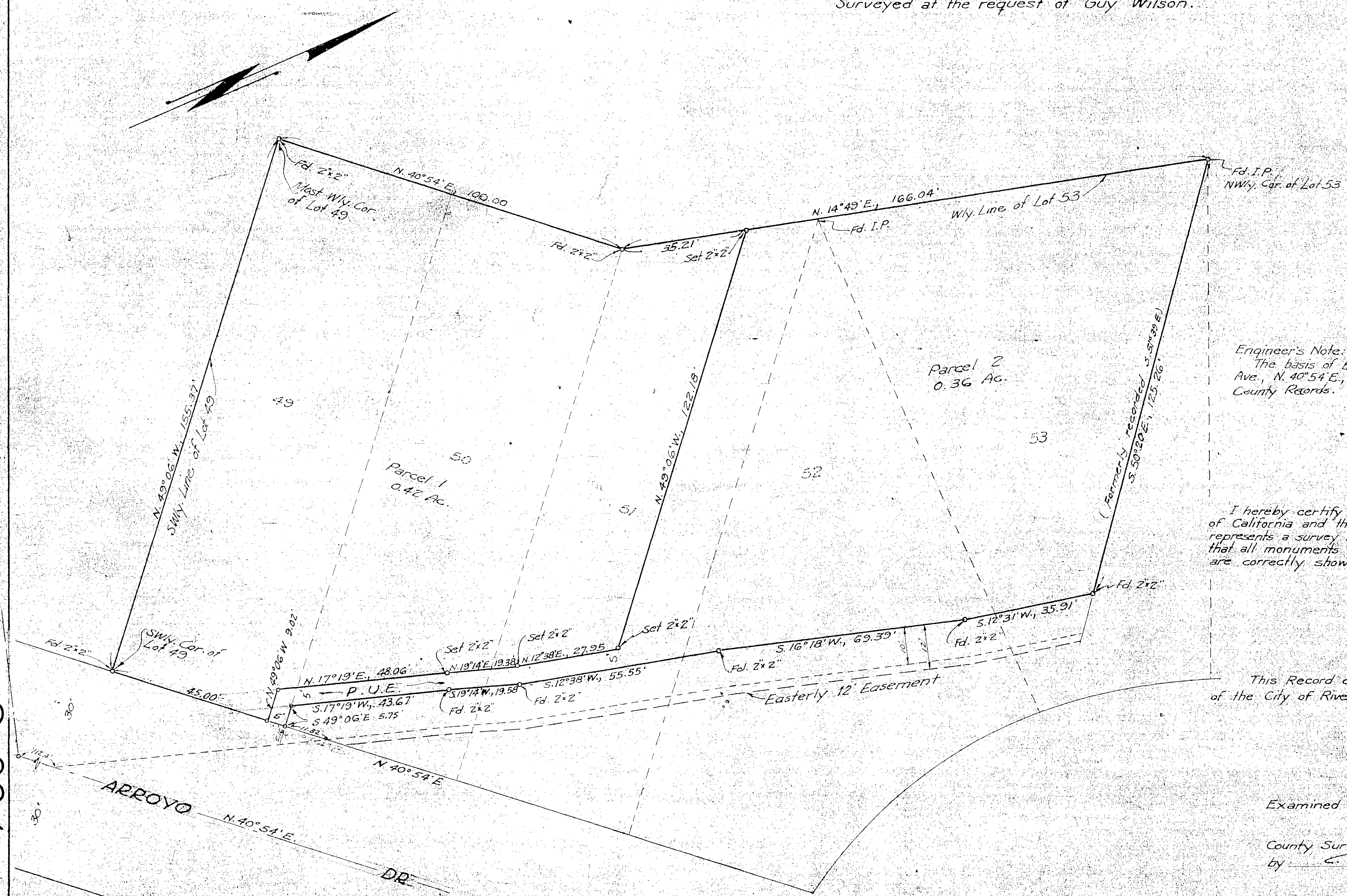

Engineer's Note:
The basis of bearings for this map is the center line of Norton Ave., N. 40° 54' E., as shown on Page 18, Book 7 of Maps, Riverside County Records.

I hereby certify that I am a Registered Civil Engineer of the State of California and that this map consisting of one (1) sheet correctly represents a survey made under my supervision in July, 1952, and that all monuments shown hereon actually exist and their positions are correctly shown.

J. F. Davidson
Registered Civil Engineer No. 862

This Record of Survey map was approved by the City Council of the City of Riverside on the 29th day of July, 1952.

[Signature]
City Clerk of the City of Riverside, California

Examined August 20, 1952.

A.C. KEITH
County Surveyor, Riverside County, California
by *C. T. Worsley*
Deputy.

F.B. 432-38
F.B. 300-70

City #19

RS 18/61

S-694
R/S 18/61