

CORRECTED MAP

# RECORD OF SURVEY

37194

of Lot 7 Algodena as shown by Map on file in Book 11  
of Maps pg 80 Records of Riverside Co. Calif.

July, 1952

Scale 1 in. = 50 ft.

Donald J. McKee - Licensed Surveyor

Located in Rancho La Sierra Sepulveda

FILED

SEP 2 1952  
Jack A. Cass  
COUNTY RECORDER  
BY D.A. [Signature]  
FEB 100  
FILED 1:30 P.M.

I hereby certify that I am a Licensed Land Surveyor in the State of California and that this Map consisting of one (1) sheet correctly represents a survey made by me in July 1952 and that the monuments shown hereon actually exist and their positions are correctly shown

Donald J. McKee  
Licensed Land Surveyor No. 1825

Surveyed at the request of W.E. Pendergratt

Bearings are based on the center line of Mitchell Ave shown as S 28° 01' 15" W in M.B. 11 pg. 80 Records of Riverside Co. Calif. 2x2 Stakes tagged L.S. 1825 set at all corners unless otherwise noted

Examined September 2, 1952

A.C. Keith  
County Surveyor Riverside Co. Calif.  
By C. F. Worsley  
Deputy

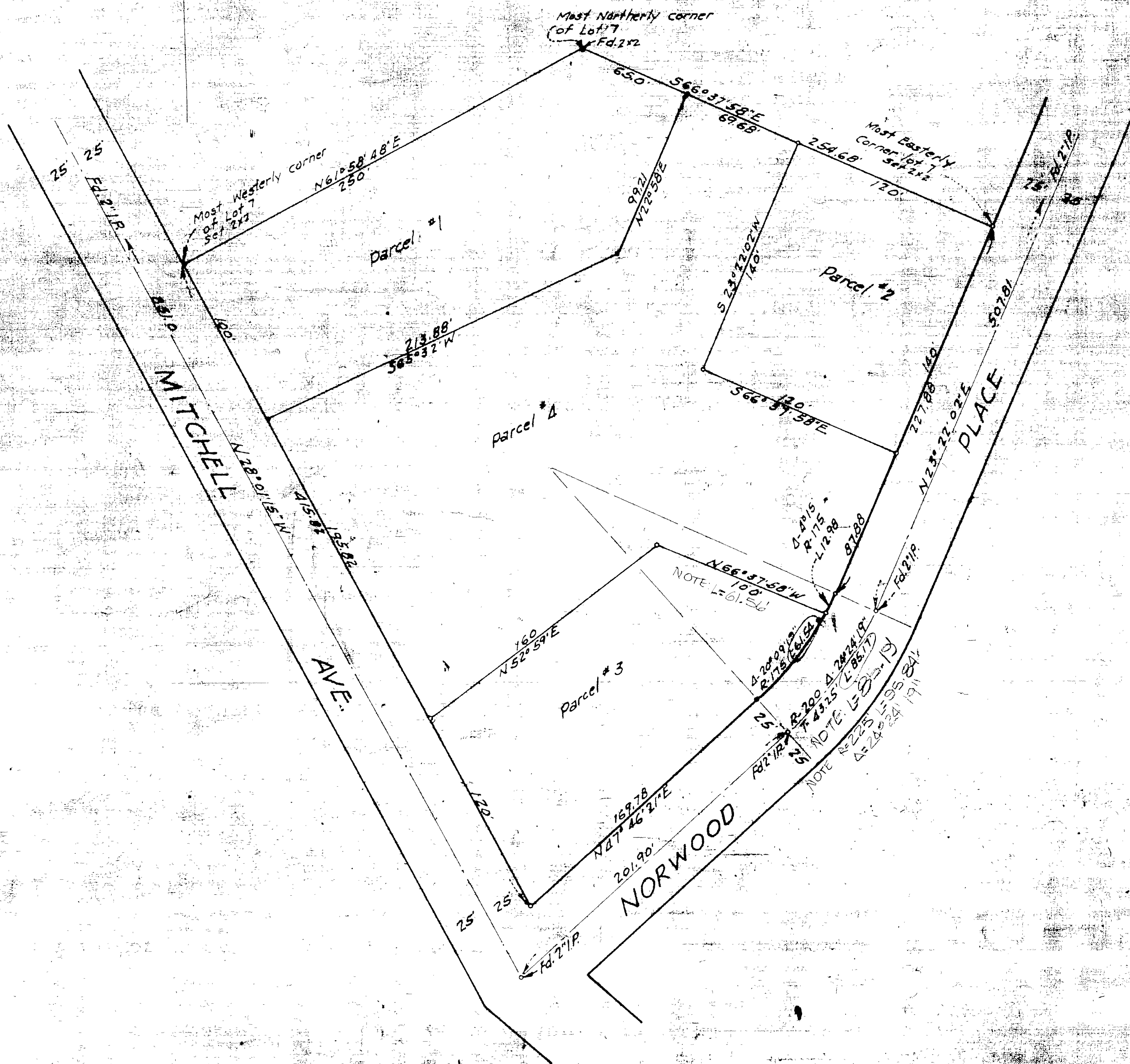

R/S 18/63

R/S 18/63