

18/66

RECORD OF SURVEY

OF A PORTION OF LOT 60 IN SEC. 19, T2S, R4W, S.B.B.&M. AS SHOWN BY MAP OF LANDS OF EAST RIVERSIDE LAND COMPANY ON FILE IN BOOK 6 OF MAPS AT PAGE 44 THEREOF, RECORDS

OF SAN BERNARDINO COUNTY, CALIFORNIA

SEPTEMBER 1952

BY

SCALE 1"=50'

ALBERT A. WEBB ASSOCIATES
CIVIL ENGINEERS

40252

FILED

SEP 19 1952

JACK A. ROSS
COUNTY CLERK
BY Barbara J. Ross
DEPUTY

11:20 P.M. \$1.00

Survey made at the request of A.C. Woodill.

I hereby certify that I am a Registered Civil Engineer of the State of California and that this map correctly represents a survey made under my supervision during July 1952 and that all monuments shown hereon actually exist and their positions are correctly shown.

Albert A. Webb
Registered Civil Engineer No. 1229

NOTES:
Basis of Bearings is the north line of 8th Street taken as $S 87^{\circ} 58' 30'' W$ as shown on State Highway Improvement Maps of Highway 395 on file in Riverside County Surveyor's Office.

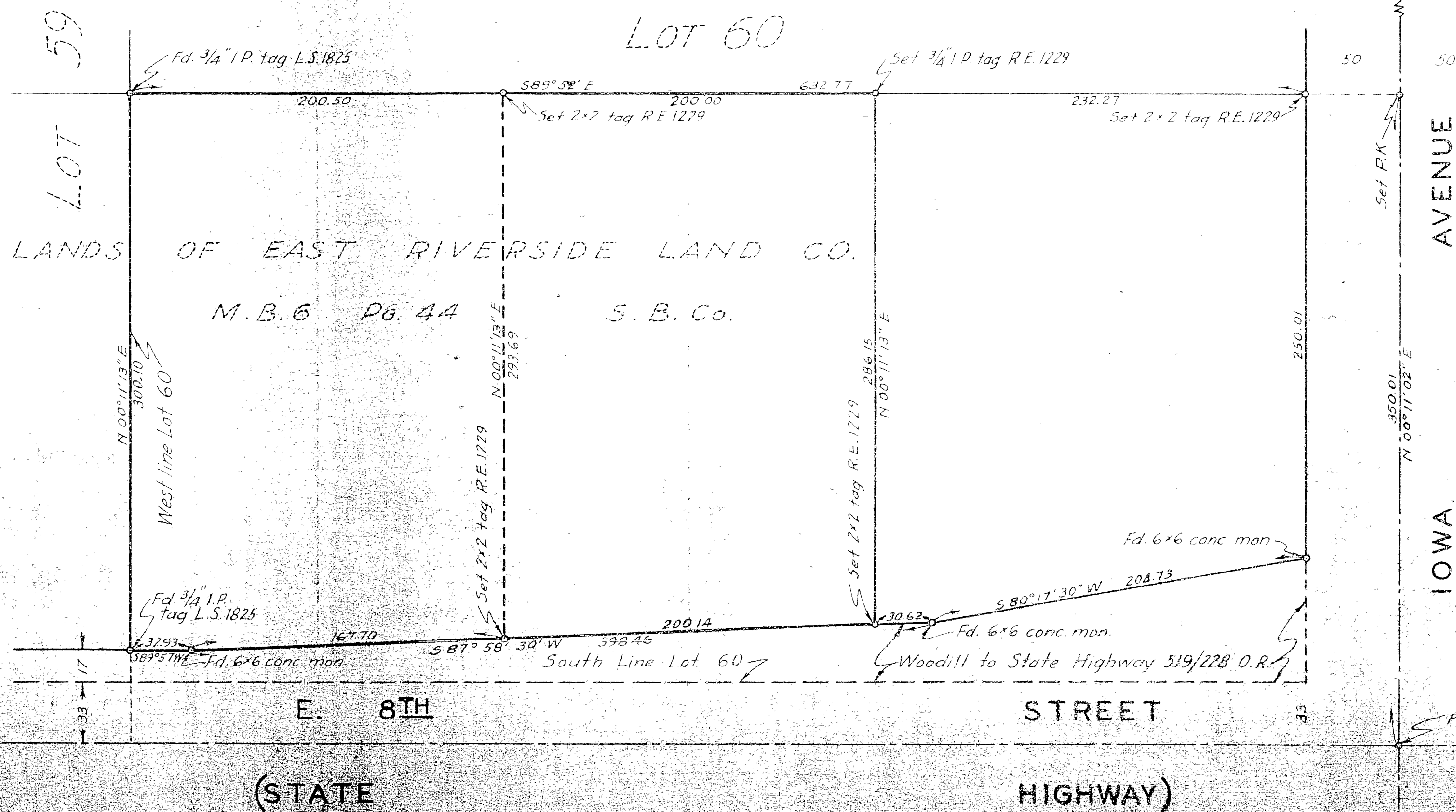

Examined September 19, 1952

A. Keith
County Surveyor, County of Riverside

G. T. Womally
Deputy

RS 18/66