

18/69

S-695
RS 18/69

IN THE CITY OF RIVERSIDE RECORD OF SURVEY

of Lot 64 of the Southern California Colony Association as shown by Map on file in Bk. 7, P. 3, Rec. of San Bernardino Co. Calif.

June, 1952 Scale: 1"=100'
Donald J. McKee, Licensed Surveyor.

FILED

OCT 17 1952
James [Signature]

By Co. Assessor
Fee \$1.00
3:15-P.M.

I hereby certify that I am a Licensed Land Surveyor in the State of California and that this Map, consisting of one (1) sheet, correctly represents a survey made by me in June 1952, and that all the monuments shown hereon actually exist and their positions are correctly shown.

Donald J. McKee
Licensed Land Surveyor No. 1825.

This Record of Survey map was approved by the City Council of the City of Riverside on the 19th day of August, 1952.

W. W. White
City Clerk of the City of Riverside

Surveyed at the request of Harry Marsh.

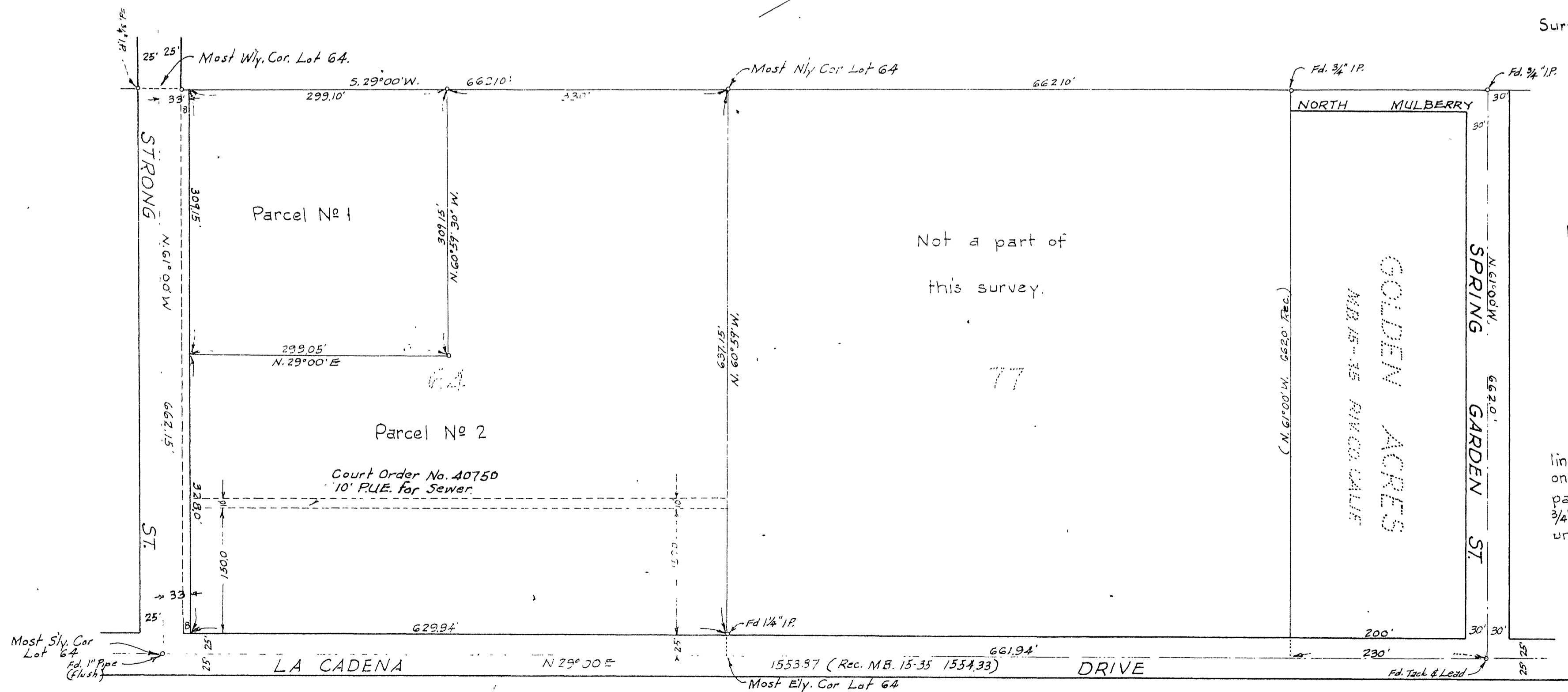

Examined Oct. 17 1952.
A.C. Keith
County Surveyor, Riverside Co. Calif.
By G.C. Keith

Note: Bearings are based on the center line of La Cadena Drive shown as N. 29° 00' E. on map of GOLDEN ACRES, Rec. in M.B. 15, page 35, Rec. of Riverside County, California. 3/4" Iron pipe tagged L.S. 1825 set at corners, unless otherwise noted.

S-695

R/S 18/69

CITY # 17

RS 18/69