

18/75
~~S-689~~
RS 18/75

RECORD OF SURVEY

of Lot 9 of the Re-subdivision of a Portion of El Padro Rancho as shown by Map on file in Bk. 9 of Maps Page 72 Records of Riverside County Calif

August 1952 Scale 1in = 50ft
Donald J. McKee - Licensed Surveyor

FILED

OCT 21 1952
Sack A. Ross
O.A. *[Signature]*
Fee \$1.00
Filed 2:20 P.M.

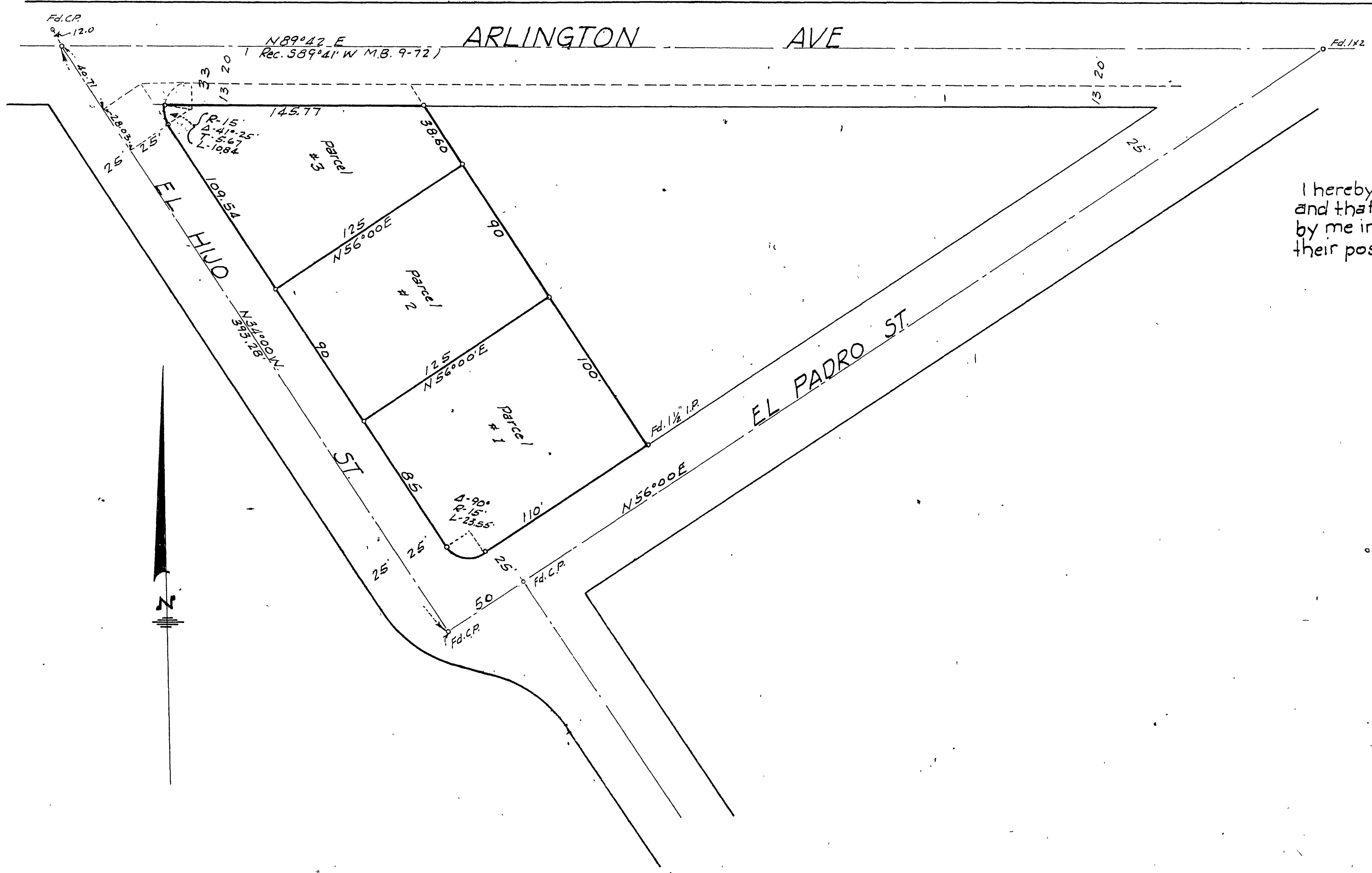

I hereby certify that I am a Licensed Land Surveyor in the State of California and that this Map consisting of one (1) sheet correctly represents a survey made by me in Aug. 1952 and that the monuments shown hereon actually exist and their positions are correctly shown.

Donald J. McKee
Licensed Land Surveyor No. 1825

Surveyed at the request of John Callison

Bearings are based on the center line of El Padro St. shown as N.56°00'E, on Map of Resub. of a Portion of El Padro Rancho as per M.B. 9 pg. 72 Rec. of Riv. Co. Calif.

• 1/2 I.P. Stakes tagged L.S. 1825 set at all corners unless otherwise noted.

Examined October 20, 1952

A.C. Keith
County Surveyor Riverside Co. Calif.
By *G.C. Keith*

This Record of Survey map was approved by the City Council of the City of Riverside on the 14th day of October, 1952

[Signature]
City Clerk of the City of Riverside

RS 18/75

~~S-689~~
RS 18/75