

18/76

S-696
RS 18/76

RECORD OF SURVEY

SHOWING A SURVEY OF A PORTION OF LOT 3, BLOCK 22, OF THE LANDS OF THE RIVERSIDE LAND AND IRRIGATING COMPANY AS SHOWN IN MAP BOOK I PAGE 70 OF MAPS RECORDS OF SAN BERNARDINO COUNTY, CALIF.

OCTOBER 1952

T. 3 S. R. 5 W., S.B.B. & M.

SCALE 1" = 50'

J. F. DAVIDSON, C.E.

SURVEYED AT THE REQUEST OF ALICE VINSON

FILED

OCT 23 1952
Jack A. Ross
O. A. [Signature]
Filed 11:00 A.M.
Fee \$1.00

AVENUE
MAGNOLIA

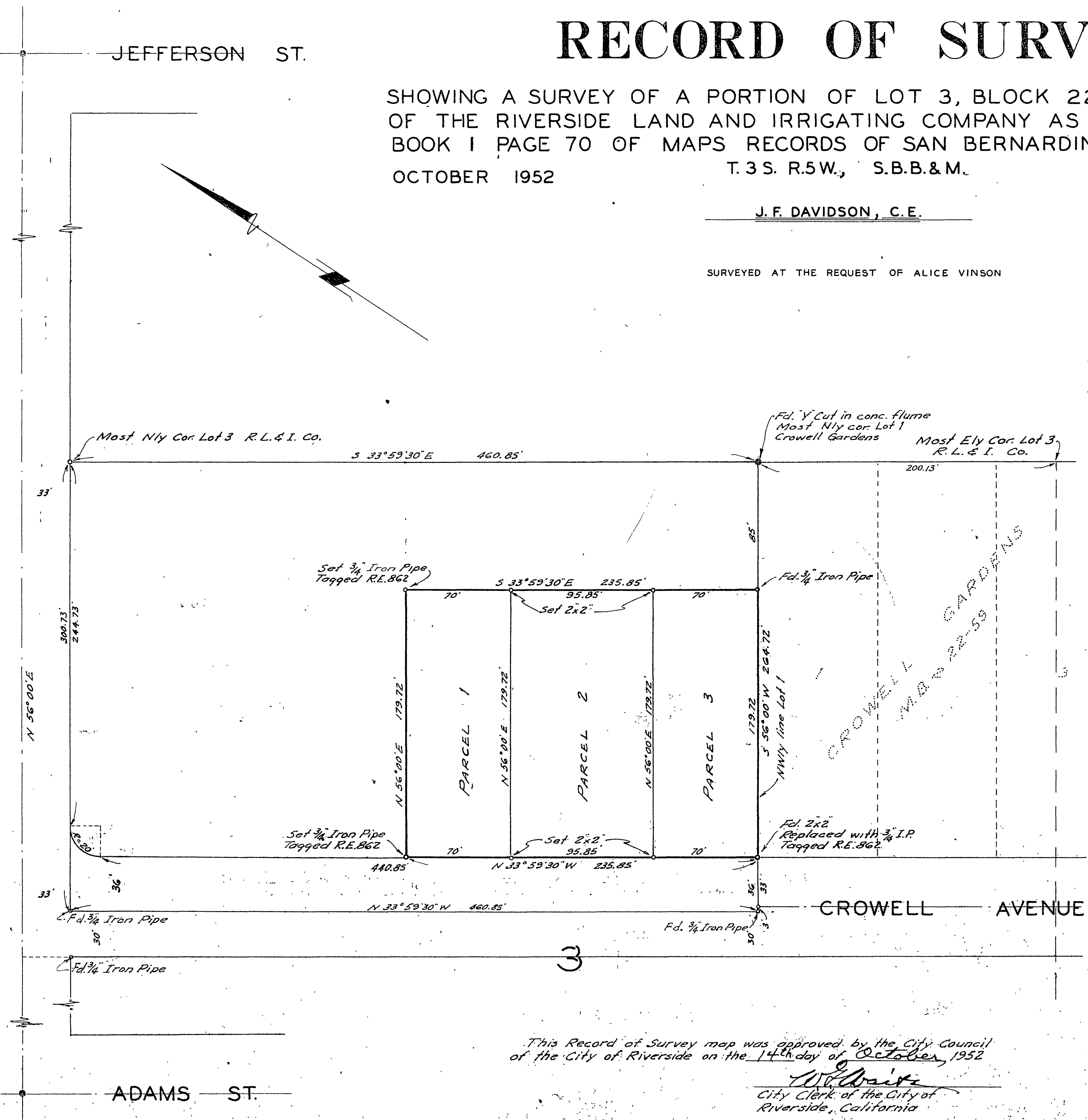

I hereby certify that I am a Registered Civil Engineer of the State of California and that this map, consisting of one (1) sheet, correctly represents a survey made under my supervision during October, 1952, and that all the monuments shown hereon actually exist and that their positions are correctly shown.

J. F. Davidson
Registered Civil Engineer No 862

NOTE:
Basis of bearings is the NW 1/4 line of Lot 1 as shown on Map of Crowell Gardens M.B. 22-59. Being N 56° 00' E

Examined Oct 22, 1952
A.C. Keith, County Surveyor
By G.C. Keith

This Record of Survey map was approved by the City Council of the City of Riverside on the 14th day of October, 1952
[Signature]
City Clerk of the City of Riverside, California

S-696
R/S 11

CITY #24

RS 18/76

F.B. 431-79