

18/78

S-697  
RS 18/78

**FILED**  
OCT 23 1952  
Jack A. Ross  
O.A. Ross  
Fee \$1.00  
Filed 3:15 P.M.

# RECORD OF SURVEY

OF A PORTION OF LOT 16 OF BLOCK 13 OF R.L. & I. CO. LANDS AS PER MAP RECORDED IN BOOK 1 OF MAPS AT PAGE 70 THEREOF, RECORDS OF SAN BERNARDINO COUNTY, CALIFORNIA

BY  
**ALBERT A. WEBB ASSOCIATES**  
CIVIL ENGINEERS

SEPTEMBER 1952

SCALE 1" = 60'

I hereby certify that I am a Registered Civil Engineer of the State of California and this map, consisting of one sheet, correctly represents a survey made under my supervision on the 29th day of August, 1952, at the request of C.F. Youngren, and that all monuments shown hereon actually existed and their positions are correctly shown.

Albert A. Webb  
Registered Civil Engineer No. 1229

Basis of Bearings is the center line of Monroe Street, taken as N 34° 00' W as same is shown on Unit No. 1 of Melody Lane Gardens recorded in Map Book 24 at page 73 thereof, Records of Riverside County, California.

This Record of Survey map was approved by the City Council of the City of Riverside on the 21st day of October 1952.

W. C. Swain  
City Clerk of the City of Riverside

Examined October 23, 1952.

A. C. Kieth  
County Surveyor, County of Riverside

By A. C. Kieth

CITY # 21

RS 18/78

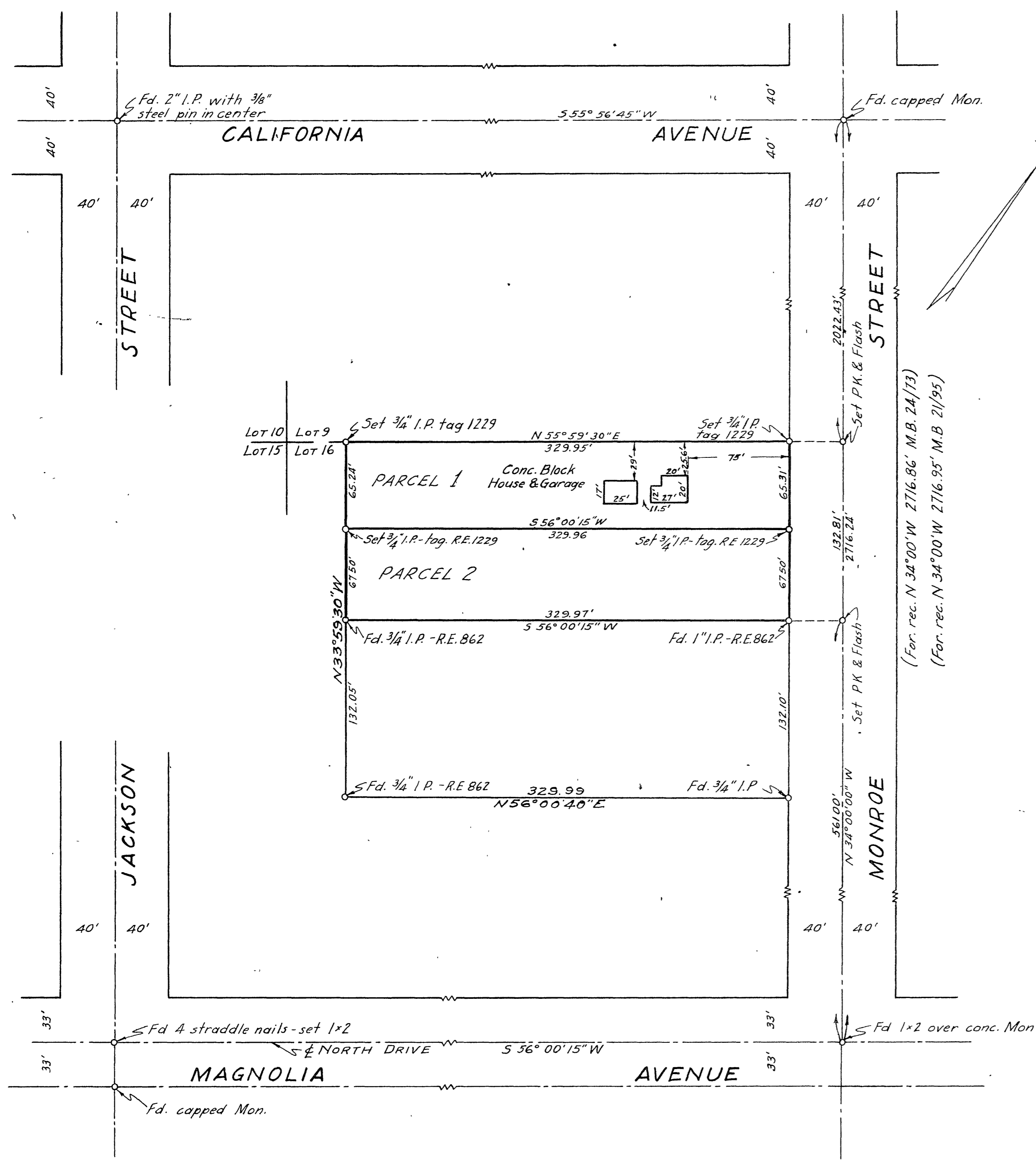

S-697  
R/S 18/78