

18/83  
S-698  
RS 18/83

# IN THE CITY OF RIVERSIDE RECORD OF SURVEY

of a Portion Lots 29 and 30 Madison Park as shown by Map on file in BK.  
14 Pg. 83 Records of Riverside County California

Oct. 1952

Scale 1 in. = 100 ft.

Donald J. McKee ~ Licensed Surveyor

Surveyed at the request of Donald E. & Marjorie A. Bates

FILED

NOV 21 1952

COUNTY RECORDER  
BY Donna  
DEPUTY

Fee \$1.00

Filed 1:15 P.M.

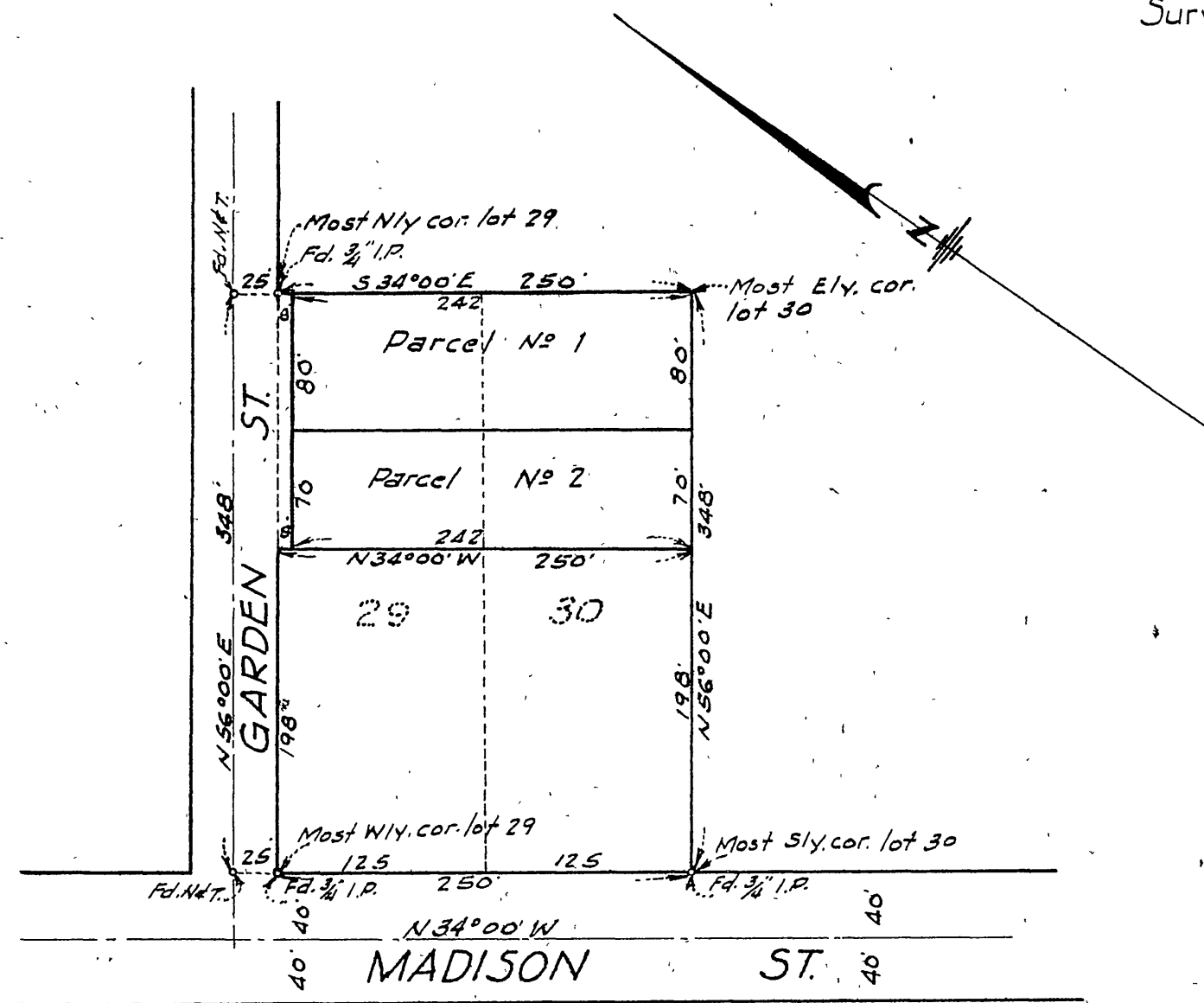

I hereby certify that I am a Licensed Land Surveyor in the State of California and that this Map consisting of one (1) sheet correctly represents a survey made by me in Sept. 1952, and that all the monuments shown hereon actually exist and their positions are correctly shown

Donald J. McKee  
Licensed Land Surveyor No 1825

This Record of Survey Map was approved by the City Council of the City of Riverside on the 18<sup>th</sup> day of Nov, 1952

Willwaite  
City Clerk of the City of Riverside

Examined November 21, 1952

A.C. Keith  
County Surveyor Riverside Co. Calif.  
By G.T. Woolley  
Deputy

Note: Bearings are based on the center line of Madison St. shown as N 34° 00' W on Map of Madison Park rec. in M.B. 14-83 Rec. of Riverside Co. Calif.  
2x2 Redwood stakes set at all corners unless otherwise noted

CITY #22

RS 18/83

S-698  
R/S 18/83