

18/86
S-699
RS 18/86

IN THE CITY OF RIVERSIDE RECORD OF SURVEY

Of a portion of Lot 12, Garden Home Tract, as shown by map on file in Map Book 10, page 83, Records of Riverside County, Calif.

October, 1952

Scale: 1" = 50'

Donald J. McKee

Licensed Surveyor

Surveyed at the request of: Mrs. M. M. Remetti.

FILED

DEC 11 1952

Jack A. Ross

City Clerk

Fee \$1.00

Filed 9:50 A.M.

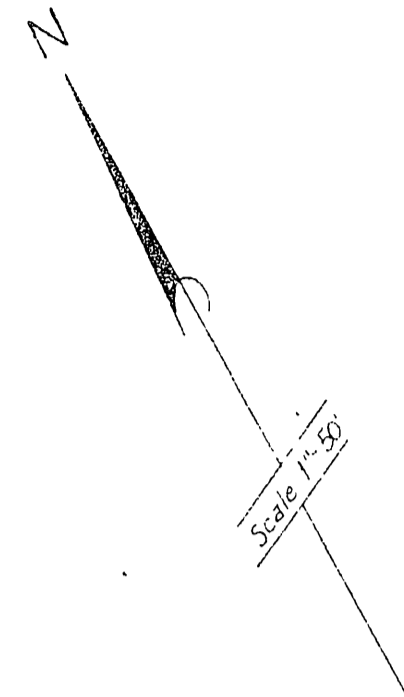

I hereby certify that I am a Licensed Land Surveyor of the State of California, and that this map, consisting of one (1) sheet, correctly represents a survey made by me in October, 1952, and that all the monuments shown hereon actually exist and their positions are correctly shown.

Donald J. McKee

Licensed Land Surveyor No. 1825

This Record of Survey map was approved by the City Council of the City of Riverside, California on the 9th day of December 1952.

W. Wait

City Clerk of the City of Riverside

Examined December 11, 1952.

A.C. Keith

County Surveyor, Riverside County, Calif.

by *G. T. Worsley*
Deputy

Bearings are based on the Easterly line of Brockton Ave. as being N. 29°00'E. as shown on map of Garden Home Tract as filed in Map Book 10, page 83, Records of Riverside County, California.
2"x2" Redwood stakes, painted white, set at all corners, unless otherwise noted

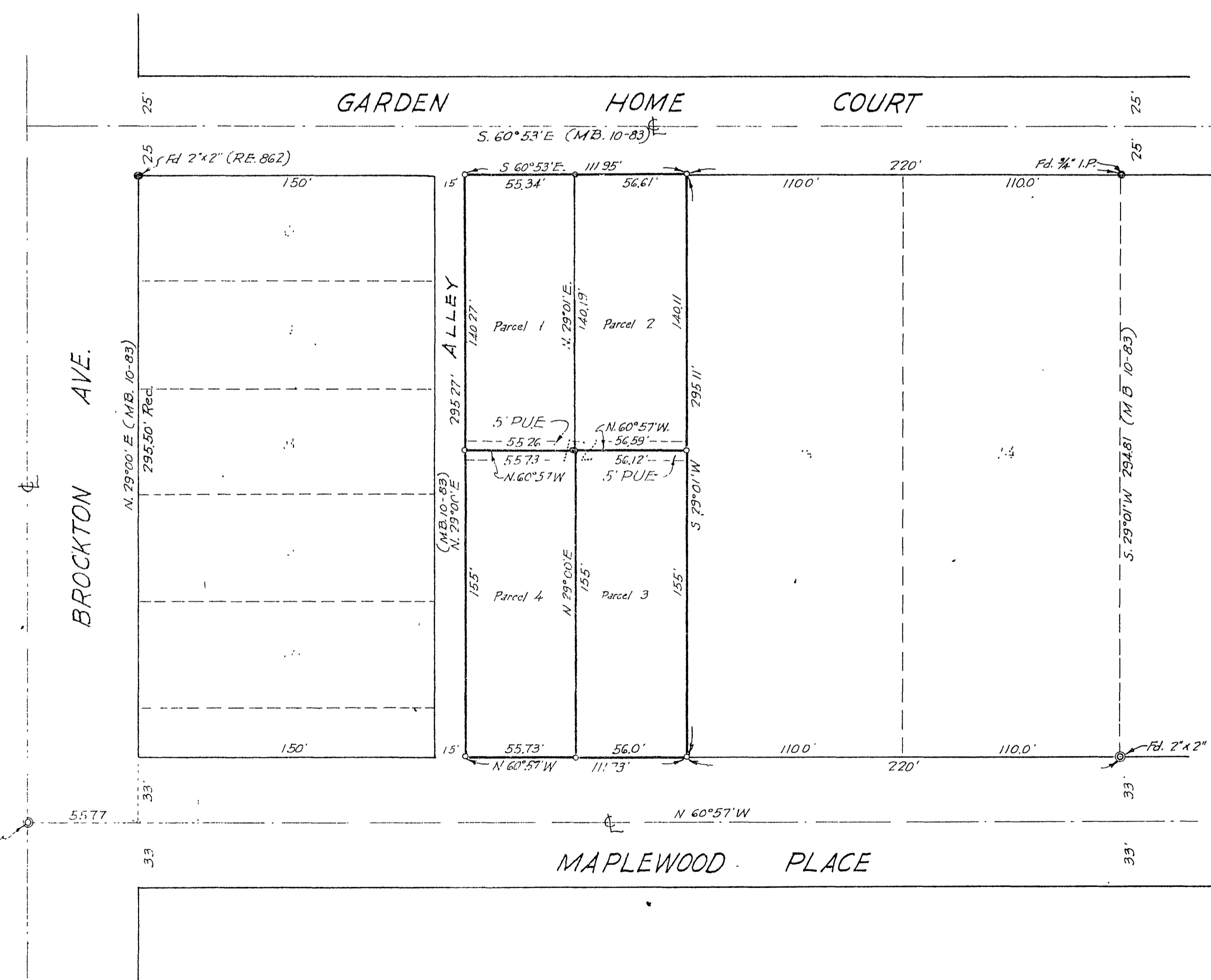

S-699
R/S 18/86

FB. 32/44

CITY # 34

RS 18/86