

18/93

IN THE CITY OF RIVERSIDE RECORD OF SURVEY

Of a portion of the N.E. 1/4 of the N.E. 1/4 of Section 34, T. 2 S., R. 5 W., S.B.B. & M.

October, 1952
Donald J. McKee, Licensed Surveyor
Scale: 1" = 40'

53771
FILED
DEC 17 1952
JACK A. ROSS
COUNTY RECORDER
S. Barbara Howe
DEPUTY
\$1.00 10:15 a.m.

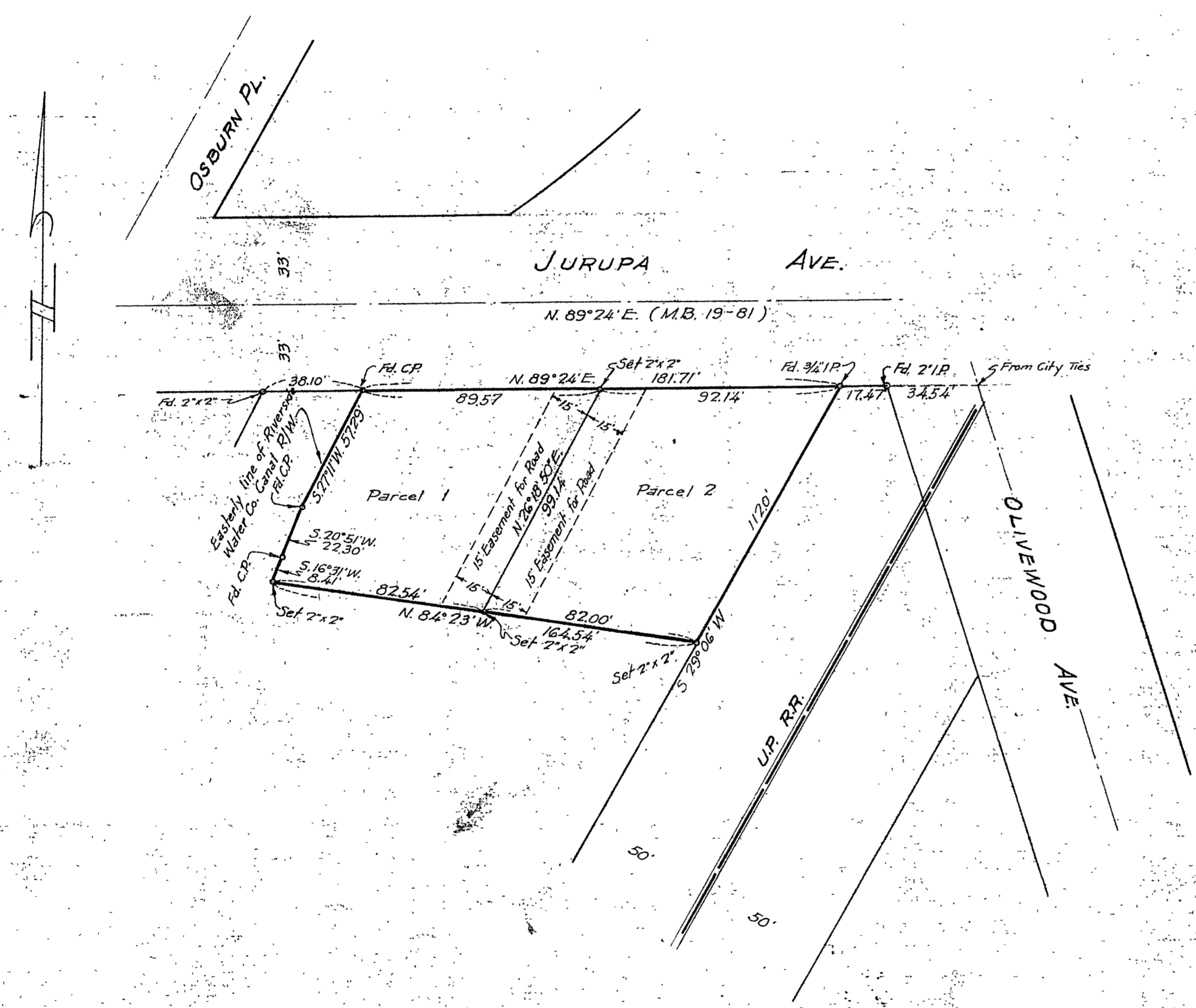

I hereby certify that I am a Licensed Land Surveyor in the State of California, and that this map, consisting of one (1) sheet, correctly represents a survey made under my supervision in Oct. 1952 to March, 1946, and that the monuments shown hereon actually exist and their positions are correctly shown.

Donald J. McKee
Licensed Land Surveyor No. 1825

Surveyed at the request of: MR. LLOYD D. JACKSON.

Bearings are based on the center line of Jurupa Avenue as being N. 89° 24' E. as shown by map of Pachappa Heights Addition on file in Book 19, page 81, Records of Riverside County, California.
• Monuments set or found as noted.

Examined December 17, 1952.
A.C. Keith
County Surveyor, Riverside County, Calif.
by G. T. Worsley
Deputy

This Record of Survey map was approved by the City Council of the City of Riverside on the 9th day of December 1952.

J. J. Wainwright
City Clerk of the City of Riverside, California

F.B. 8/23

RS 18/93